



24th International Nursing Research Congress

*“Bridge the Gap Between Research and
Practice Through Collaboration”*



22-26 July 2013
Prague, Czech Republic



Sigma Theta Tau International
Honor Society of Nursing®

www.nursingsociety.org

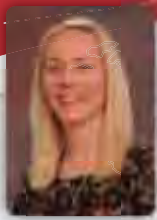

Orla Marie Smith, Canada,
Research Grant Recipient



Elizabeth Rosser, United Kingdom,
Leadership Education Grant Recipient



Crystal Chapman Lambert, USA,
Research Grant Recipient



Lize Maree, South Africa,
Alpha Eta Research Grant Recipient



Kathleen Finlayson, Australia,
Research Grant Recipient

Every Member Around the World Supporting Vision 2020

NEED: Due to lack of funding, only 18 out of 130 applicants were awarded a small nursing research grant, and only 13 out of 100 members seeking a congress 2013 leadership education grant were supported.

GOAL: Increase funding available for research and leadership education grants by 100 percent by 2020.

With more than 130,000 members working to influence health care decisions locally, regionally, and globally, the Honor Society of Nursing, Sigma Theta Tau International (STTI) is well-positioned to become the organization of choice for scholarship, knowledge, and leadership. Nurses around the world will turn to STTI for information on global health issues.

To help make this vision a reality, the Sigma Theta Tau International Foundation for Nursing has initiated the **Every Member Around the World Supporting Vision 2020** campaign to raise US \$4 million over the next six years to support a 100 percent increase in funding available for research and leadership education grants.

To achieve this goal, ongoing annual support is needed from **every member**.

Visit the Foundation congress booth to learn more about how you can help us award more research and leadership education grants to deserving nurses around the world, or visit www.nursingsociety.org/foundation.

EVERY MEMBER AROUND THE WORLD
helping nurses
HEAL, LEAD AND LEARN

Sigma Theta Tau International Foundation for Nursing
550 W. North St.
Indianapolis, IN, USA 46202

Foundation@stti.iupui.edu
888.634.7575 (U.S./Canada toll-free)
+1.317.634.8171 (International)

Welcome	4
Objectives	4
General Information	5
Floor Plans	10
Schedule At-a-Glance	12
Sponsors/Exhibitors/Advertisers	14
Schedule Details	
Sunday, 21 July	15
Monday, 22 July	15
Tuesday, 23 July	23
Wednesday, 24 July	66
Thursday, 25 July	80
Friday, 26 July	100
Acknowledgements	107
Grant Recipients	108
Author Index	110
Session Notes	126
Notes	129

Welcome & Objectives

We are truly delighted that you are joining us this year for the 24th International Nursing Research Congress in the beautiful medieval city of Prague, Czech Republic. This international forum is *the place* for the exchange of evidence-based practices and solutions among nurse researchers, clinicians, educators, policy makers, and administrators.

During the next few days, you will have the opportunity to network while learning more about what nurse researchers from around the globe are doing to advance the science of nursing using innovation and new technologies. This year's theme, *Bridge the Gap Between Research and Practice Through Collaboration*, is reflected in the more than 700 oral and poster presentations designed to make an impact on your professional development.

Join us Thursday, 25 July for the International Nurse Researcher Hall of Fame award presentation as we recognize and learn more about this year's honorees. The International Nurse Researcher Hall of Fame honors those Honor Society of Nursing, Sigma Theta Tau International members who are nurse researchers and who have achieved long-term broad national and/or international recognition for their work and whose research has impacted the profession and the people it serves. The awards presentation is sponsored by Wiley.

Our hope is that during this time of shared learning, you will find time to discover the magic of Prague and the extraordinary historical and cultural sights it has to offer. We look forward to sharing the week with you and are confident that you will find this congress to be educational, energizing, and enjoyable.

Sincerely,



Suzanne Prevost

Suzanne Prevost, PhD, RN, COI
President



Patricia E. Thompson

Patricia E. Thompson, EdD, RN, FAAN
Chief Executive Officer

Program Objectives

- Evaluate innovative collaborations that translate nursing science to clinical application.
- Identify successful methods for promoting research and evidence-based practice worldwide.
- Analyze new approaches to enhance clinical and educational outcomes through scientific inquiry.

Abstracts

You can view all peer-reviewed abstracts presented at STTI's 24th International Nursing Research Congress on www.nursingsociety.org. In addition, within 30 days of the event all abstracts will be available in the Virginia Henderson International Nursing Library, an online research repository that collects, preserves, and disseminates digital materials in both abstract and full-text format.

Baggage Storage

You are not permitted to store your baggage in the congress meeting area due to fire code regulations. Please see your hotel's concierge for information about baggage storage.

Children

Children are not allowed to participate in any congress activities and must be supervised at all times. Check with your hotel concierge about child care services.

Electronic Devices

As a courtesy to the presenters and other attendees, please silence all electronic devices and refrain from using your cell phone during the sessions.

Emergencies/First Aid

If you require emergency assistance, please immediately contact STTI's registration desk, any member of STTI's staff, or the Hilton Prague staff.

Evaluations

You will receive the post-event evaluation via email after the event. If you wish to provide us with additional feedback, please email events@stti.org. Your comments help us plan future STTI events.

Exhibit Hours

Refer to your event schedule for viewing times and location.

Guests

Guests traveling with you to congress are not allowed to participate in any congress activities. The only exception is STTI's International Nurse Researcher Hall of Fame event, to which award recipients are allowed to bring a guest.

Internet Access

Wireless Internet access is not provided at this event in the meeting areas.

Lost & Found

If you have lost or found an item, please visit the STTI registration area on the Lower Lobby level in the Congress Hall foyer.

Meeting Rooms

You are not permitted to stand in the perimeter of the plenary and concurrent meeting rooms due to fire code regulations.

Message/Announcement Board

If you have a message for other attendees, you can use the message/announcement board, located on the Lower Lobby level in the Congress Hall foyer. The message/announcement board provides an opportunity to connect with colleagues at congress. Do not leave messages of a personal nature. STTI staff members reserve the right to remove postings that are inappropriate. Messages and announcements will not be forwarded to guest rooms.

Moderator Briefing

If you have volunteered to moderate a session, please check your registration packet for information about a brief orientation and instruction session. You must attend this orientation to ensure that all continuing nursing education requirements are met during the session. At this orientation, you may ask questions about the moderating process.

Name Badges

You will find your name badge in your registration packet. Your badge admits you to all congress sessions and events and must be visible to security guards, moderators, and staff. If you misplace your badge, please visit STTI's registration desk for a replacement. You will be charged a US \$10 replacement fee. For your safety, please write on the back of the badge your emergency contact information, food and medicine allergies, and any significant medical condition(s). Do not wear your name badge while walking outside. You can recycle your name badge holder after the event in the recycle bins in STTI's registration area. Name badges for this congress are generously provided by Laerdal Medical.

General Information

No-Smoking Policy

All STTI events are nonsmoking. The hotel/host city may have additional rules in place. Please speak with your hotel concierge if you have any questions.

Oral Presenter Information

The Speaker Ready Room is located on the Lobby level in the Paris room and provides a place for presenters to practice presentations in advance. If you are using slides, you may view your presentations in the Speaker Ready Room. You will find instructions for viewing PowerPoint presentations on provided computers next to each station. PLEASE NOTE: INTERNET ACCESS IS NOT AVAILABLE ON THESE COMPUTERS.

The Speaker Ready Room will be open during the following times:

Monday, 22 July	8:00 a.m.-4:30 p.m. (0800-1630)
Tuesday, 23 July	8:00 a.m.-4:30 p.m. (0800-1630)
Wednesday, 24 July	8:00 a.m.-4:30 p.m. (0800-1630)
Thursday, 25 July	8:00 a.m.-4:30 p.m. (0800-1630)
Friday, 26 July	8:00-11:00 a.m. (0800-1100)

The only equipment provided on-site for oral presentations will be a computer and LCD projector. Because of contractual agreements with the audiovisual provider and the possibility of virus transfers, **you cannot connect personal equipment** (e.g., flash/jump drives, CDs, etc.) to the computers or use in the presentation rooms. Additional charges are incurred with each violation and may be passed on to you. Please note that this policy will be strictly enforced.

You cannot make changes to your slide presentation. If you have a question or concern, please see Machel Fisher at STTI's registration area.

Plenaries

STTI's congress plenary sessions will be on the Lower Lobby level in Congress Halls 2 and 3. You can be seated 30 minutes prior to the start of the presentation. For presentation titles and session times, please refer to the program schedule.

Poster Hours and Information

The posters are located on the Lower Lobby level in Congress Hall 1. You can view the poster presentations during the times listed below:

Poster Session 1 Viewing Times

Monday, 22 July	Tuesday, 23 July
Session 1A	Session 1C
10:00-10:45 a.m. (1000-1045)	10:00-10:45 a.m. (1000-1045)
Session 1B	Session 1D
2:45-3:30 p.m. (1445-1530)	2:45-3:30 p.m. (1445-1530)

Poster Session 2 Viewing Times

Wednesday, 24 July	Thursday, 25 July
Session 2A	Session 2C
9:45-10:30 a.m. (0945-1030)	9:45-10:30 a.m. (0945-1030)
Session 2B	Session 2D
2:45-3:30 p.m. (1445-1530)	2:30-3:15 p.m. (1430-1515)

If you are a poster presenter, you should set up your posters on your assigned poster board during the times listed below in the Lower Lobby level in Congress Hall 1. Presenters should bring VELCRO® ONLY to fasten the poster to the board. The hook, or male, side of the VELCRO® is suggested. You cannot leave the materials used to ship or carry your poster in the poster area. You may store them in the designated area in Congress Hall 1; however, your hotel room is the best place for storing

these items. Neither STTI nor the Hilton Prague is responsible for any materials left in the poster area. If you do not remove your posters or other materials from Congress Hall 1, they will be discarded.

Poster Session 1

Poster Setup:

Monday, 22 July

7:30-8:30 a.m. (0730-0830)

Poster Removal:

Tuesday, 23 July

4:45-5:15 p.m. (1645-1715)

Poster Session 2

Poster Setup:

Wednesday, 24 July

7:30-8:30 a.m. (0730-0830)

Poster Removal:

Thursday, 25 July

3:15-5:00 p.m. (1515-1700)

Thursday, 25 July

8:00 a.m.-5:00 p.m.
(0800-1700)

Friday, 26 July

8:00 a.m.-1:00 p.m.
(0800-1300)

If you have not registered for this event, you may do so at the registration desk at the times listed above. You must pay in US dollars by cash, check, MasterCard, Visa, Discover, or American Express. **Please note:** If you register on-site, you will pay a US \$25 processing fee.

STTI International Nurse Researcher Hall of Fame and Conversation with the Honorees

On Thursday, 25 July, the fourth annual International Nurse Researcher Hall of Fame induction will take place on the Lower Lobby level in Congress Halls 2 and 3. Attendees are welcome to meet and celebrate the accomplishments of these impressive nurse researchers with an award presentation and the opportunity for conversations with the honorees.

STTI Marketplace

Looking for STTI books, jewelry, gifts, or products for chapters? Visit STTI's Marketplace on the Lower Lobby level in the Congress Hall foyer. The marketplace is open during the following hours:

Monday, 22 July

8:00 a.m.-5:00 p.m.
(0800-1700)

Tuesday, 23 July

8:00 a.m.-5:00 p.m.
(0800-1700)

Wednesday, 24 July

8:00 a.m.-5:00 p.m.
(0800-1700)

Thursday, 25 July

8:00 a.m.-5:00 p.m.
(0800-1700)

Registration Hours and Information

If you have registered for the 24th International Nursing Research Congress, you can check in and pick up your congress materials at STTI's registration desk, located on the Lower Lobby level in the Congress Hall foyer at the following times:

Monday, 22 July

8:00 a.m.-5:00 p.m.
(0800-1700)

Tuesday, 23 July

8:00 a.m.-5:00 p.m.
(0800-1700)

Wednesday, 24 July

8:00 a.m.-5:00 p.m.
(0800-1700)

Video and Audio Recording

You are not permitted to record the plenary or concurrent sessions. Thank you for refraining from this practice.

Continuing Nursing Education Information and Evaluations

This program book contains paid advertisements. These materials are separated from the education CNE content to promote independence from commercial influence and to separate promotion from education. STTI is committed to ensuring that event attendees are engaged in commercially unbiased learning. STTI does not endorse any commercial products in this program book. Sponsors are not afforded the opportunity to influence content or speakers in any way.

Continuing Nursing Education Information and Evaluations

Sigma Theta Tau International is accredited as a provider of continuing nursing education by the American Nurses Credentialing Center's Commission on Accreditation. Contact hours will be awarded as follows:

Monday, 22 July		Time Awarded
8:30-10:00 a.m. (0800-1000)	Opening Plenary	1
10:00-10:45 a.m. (1000-1045)	Poster Session 1A	0.75
10:45 a.m.-Noon (1045-1200)	Concurrent Sessions A	1.25
1:30-2:45 p.m. (1330-1445)	Concurrent Sessions B	1.25
2:45-3:30 p.m. (1445-1530)	Poster Session 1B	0.75
TOTAL		5

Tuesday, 23 July		Time Awarded
8:30-10:00 a.m. (0800-1000)	Plenary Session 2	1
10:00-10:45 a.m. (1000-1045)	Poster Session 1C	0.75
10:45 a.m.- Noon (1045-1200)	Concurrent Sessions C	1.25
1:30-2:45 p.m. (1330-1445)	Concurrent Sessions D	1.25

2:45-3:30 p.m. (1445-1530)	Poster Session 1D	0.75
3:30-4:45 p.m. (1530-1645)	Concurrent Sessions E	1.25
TOTAL		6.25

Wednesday, 24 July		Time Awarded
8:30-9:45 a.m. (830-945)	Concurrent Sessions F	1.25
9:45-10:30 a.m. (945-1030)	Poster Session 2A	0.75
10:30-11:45 a.m. (1030-1145)	Concurrent Sessions G	1.25
1:30-2:45 p.m. (1330-1445)	Concurrent Sessions H	1.25
2:45-3:30 p.m. (1445-1530)	Poster Session 2B	0.75
3:30-4:45 p.m. (1530-1645)	Concurrent Sessions I	1.25
TOTAL		6.5

Thursday, 25 July		Time Awarded
8:30-9:45 a.m. (0830-0945)	Concurrent Sessions J	1.25
9:45-10:30 a.m. (0945-1030)	Poster Session 2C	0.75
10:30 a.m.- Noon (1030-1200)	NRHOF Conversation with the Honorees	1
1:15-2:30 p.m. (1315-1430)	Concurrent Sessions K	1.25
2:30-3:15 p.m. (1430-1515)	Poster Session 2D	0.75
3:15-4:30 p.m. (1515-1630)	Concurrent Sessions L	1.25
TOTAL		6.25

Friday, 26 July		Time Awarded
8:30-9:45 a.m. (0830-0945)	Concurrent Sessions M	1.25
10:15-11:30 a.m. (1015-1130)	Concurrent Sessions N	1.25
11:30 a.m.-12:30 p.m. (1130-1230)	Closing Plenary	0.5
TOTAL		3

Total Contact Hours: 27

Continuing Nursing Education Information and Evaluations

Attention Presenters

The Speaker Ready Room is located on the Lobby level in the Paris room and provides a place for presenters to practice presentations in advance. If you are using slides, you may view your presentations in the Speaker Ready Room. You will find instructions for viewing PowerPoint presentations on provided computers next to each station. PLEASE NOTE: INTERNET ACCESS IS NOT AVAILABLE ON THESE COMPUTERS.

The only equipment provided on-site for oral presentations will be a computer and LCD projector. Because of contractual agreements with the audiovisual provider and the possibility of virus transfers, **you cannot connect personal equipment** (e.g., flash/jump drives, CDs, etc.) to the computers or use in the presentation rooms. Additional charges are incurred with each violation and may be passed on to you. Please note that this policy will be strictly enforced.

You cannot make changes to your slide presentation. If you have a question or concern, please see Machele Fisher at STTI's registration area.

In order to receive contact hours for the continuing nursing education (CNE) sessions offered during the program, participants are required to complete CNE event evaluation information, including the evaluations for sessions attended. As part of STTI's commitment to minimize our carbon footprint and be intentionally green, we have made every effort to provide the required forms online. You can retrieve certificates of attendance, certificates of presentations, and moderator certificates online after the required content is completed. The actual number of contact hours awarded to each participant will be based on sessions attended. A post-event email will be sent to each registered participant with a link and login information to obtain CNE credit and print all certificates. You will not have the ability to print these forms at the event.

As part of our ongoing sustainable event initiatives, you will not receive a paper evaluation. Instead, you will complete your evaluation online. Please take note in your program book or on the notes sheet provided of the presentations you have attended for ease in answering the evaluation questions after the event. You will complete the event evaluation questions according to the objectives for the overall event, found on page 4 of this program guide.

Disclaimer Statements

Requirements for successful completion of educational activities include:

- Learners must be informed of the purpose and/or objectives of the learning activity and the criteria that will be used to determine successful completion.
- Successful completion is determined by the required attendance time at activity (e.g., cannot miss more than 10 minutes of activity).

Commercial Support and Sponsorships

STTI must inform attendees if a commercial interest has provided financial or in-kind support for the educational activity, including how content integrity is maintained and bias prevented.

Non-Endorsement of Products

STTI must inform attendees that accredited status does not imply endorsement by the provider of the educational activity or ANCC of any commercial products discussed/displayed in conjunction with the educational activity.

Expiration of Enduring Materials

You can obtain contact hours for educational activities for the 24th International Nursing Research Congress for six months following the end of the program. The deadline to receive CNE credit is 31 January 2014.



M — Mezzanine – Hilton Meetings, Grand Ballroom and Chez Louis

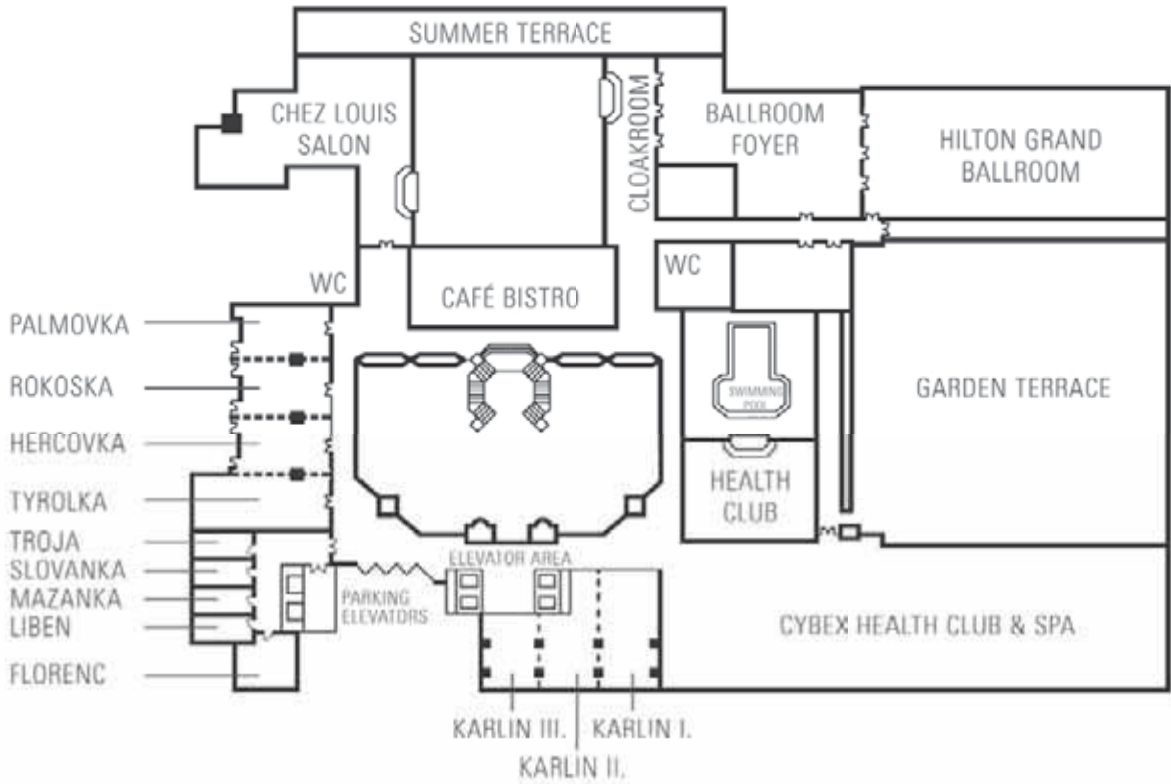

L – Lobby – Hilton Meetings, Restaurants and Bar

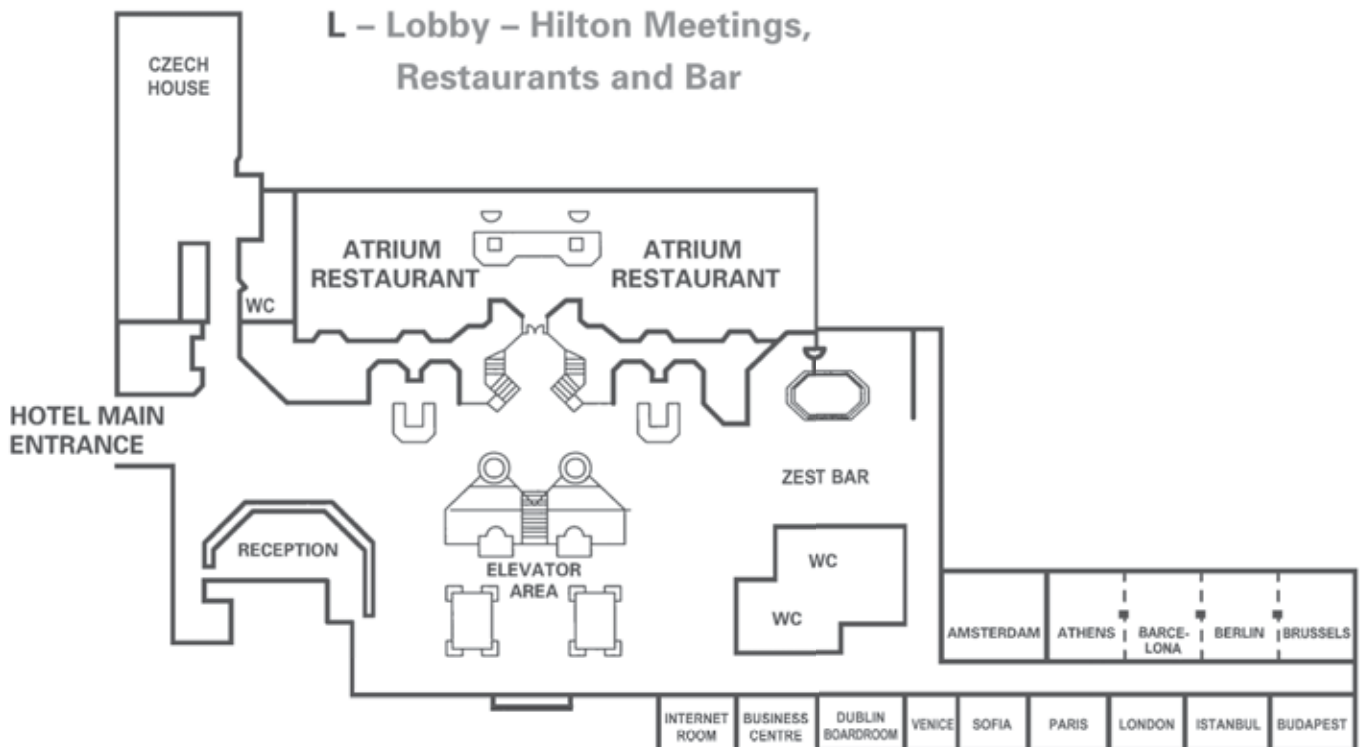

LL – Lower Lobby – Hilton Conventions

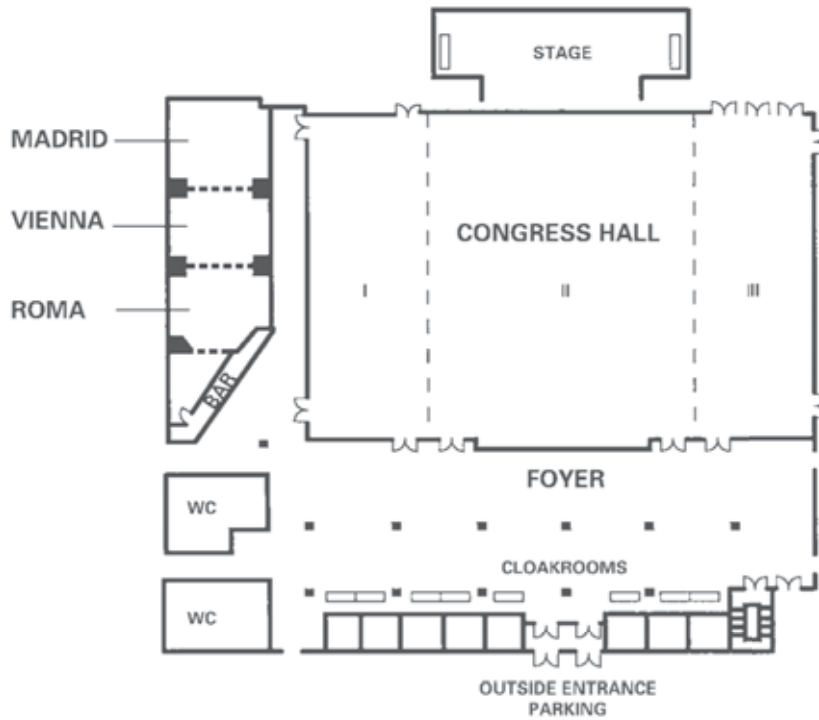

Meet the Editors
Tuesday, 23 July, 2013
Noon - 1:30 pm
Wiley Exhibit Booth

Join Wiley in the exhibition area during the scheduled lunch break to network with some of our journal editors, ask questions, and learn about publishing in these leading nursing journals.

Bernadette Mazurek Melnyk
 NEW Editor, *Worldviews on Evidence-Based Nursing*

Susan Gennaro
 Editor, *Journal of Nursing Scholarship*
 Honoree, 2013 STTI Nurse Researcher Hall of Fame

Sally Chan
 Editor, *Journal of Nursing Interventions*
 Honoree, 2013 STTI Nurse Researcher Hall of Fame

Cynthia R. King
 Editor-in-Chief, *Journal of Clinical Nursing*

Debra Jackson
 Editor, *Journal of Clinical Nursing*

Brendan McCormack
 Editor, *International Journal of Older People Nursing*

WILEY

www.wileyonlinelibrary.com

Schedule At-a-Glance

All conference activities take place in the Hilton Prague Hotel.

21 July

4:00–6:00 p.m. (1600–1800)
Registration
Lower Lobby Level, Registration Desk

5:15–6:00 p.m. (1715–1800)
First-Time Attendee Orientation
Mezzanine Level, Karlin 2

22 July

7:30–8:30 a.m. (0730–0830)
Poster Session 1 Setup
Lower Lobby Level, Congress Hall 1

8:00 a.m.–4:30 p.m. (0800–1630)
Speaker Ready Room
Lobby Level, Paris

8:00 a.m.–5:00 p.m. (0800–1700)
STTI Marketplace
Lower Lobby Level, Congress Hall Foyer

8:00 a.m.–5:00 p.m. (0800–1700)
Registration
Lower Lobby Level, Registration Desk

8:30–10:00 a.m. (0830–1000)
Exhibitor Move-In
Lower Lobby Level, Congress Hall Foyer

8:30–10:00 a.m. (0830–1000)
Opening Plenary
Lower Lobby Level, Congress Hall 2

10:00–10:45 a.m. (1000–1045)
Poster Viewing Session 1A
Lower Lobby Level, Congress Hall 1

10:00–10:45 a.m. (1000–1045)
Exhibitor Viewing and Morning Break
Lower Lobby Level, Congress Hall Foyer

10:45 a.m.–Noon (1045–1200)
Concurrent Sessions A
Lower Lobby, Lobby, and Mezzanine Levels

Noon–12:45 p.m. (1200–1245)
Lunch
Lobby Level, Atrium Restaurant and Zest Bar, or Mezzanine Level, Chez Louis Salon

12:45–1:30 p.m. (1245–1330)
Exhibitor Viewing
Lower Lobby Level, Congress Hall Foyer

1:30–2:45 p.m. (1330–1445)
Concurrent Sessions B
Lower Lobby, Lobby, and Mezzanine Levels

2:45–3:30 p.m. (1445–1530)
Poster Viewing Session 1B
Lower Lobby Level, Congress Hall 1

2:45–3:30 p.m. (1445–1530)
Exhibitor Viewing
Lower Lobby Level, Congress Hall Foyer

3:30–4:15 p.m. (1530–1615)
International Induction Ceremony
Lower Lobby Level, Congress Hall 2

4:15–5:00 p.m. (1615–1700)
Welcome to Prague & Induction Reception
Lower Lobby Level, Congress Hall 3 and Foyer

4:15–5:00 p.m. (1615–1700)
Exhibitor Viewing
Lower Lobby Level, Congress Hall Foyer

23 July

8:00 a.m.–4:30 p.m. (0800–1630)
Speaker Ready Room
Lobby Level, Paris

8:00 a.m.–5:00 p.m. (0800–1700)
STTI Marketplace
Lower Lobby Level, Congress Hall Foyer

8:00 a.m.–5:00 p.m. (0800–1700)
Registration
Lower Lobby Level, Registration Desk

8:30–10:00 a.m. (0830–1000)
Plenary Session 2
Lower Lobby Level, Congress Hall 2

10:00–10:45 a.m. (1000–1045)
Poster Viewing Session 1C
Lower Lobby Level, Congress Hall 1

10:00–10:45 a.m. (1000–1045)
Author Book Signing
Lower Lobby Level, Congress Hall Foyer

10:00–10:45 a.m. (1000–1045)
Exhibitor Viewing and Morning Break
Lower Lobby Level, Congress Hall Foyer

10:45 a.m.–Noon (1045–1200)
Concurrent Sessions C
Lower Lobby, Lobby, and Mezzanine Levels

Noon–12:45 p.m. (1200–1245)
Lunch
Lobby Level, Atrium Restaurant and Zest Bar, or Mezzanine Level, Chez Louis Salon

12:45–1:30 p.m. (1245–1330)
Exhibitor Viewing
Lower Lobby Level, Congress Hall Foyer

1:30–2:45 p.m. (1330–1445)
Concurrent Sessions D
Lower Lobby, Lobby, and Mezzanine Levels

2:45–3:30 p.m. (1445–1530)
Poster Viewing Session 1D
Lower Lobby Level, Congress Hall 1

2:45–3:30 p.m. (1445–1530)
Exhibitor Viewing
Lower Lobby Level, Congress Hall Foyer

3:30–4:45 p.m. (1530–1645)
Concurrent Sessions E
Lower Lobby, Lobby, and Mezzanine Levels

4:45–5:15 p.m. (1645–1715)
Poster Session 1 Removal
Lower Lobby Level, Congress Hall 1

SUNDAY

MONDAY

TUESDAY

Schedule At-a-Glance

All conference activities take place in the Hilton Prague Hotel.

24 July

7:30–8:30 a.m. (0730–0830)
Poster Session 2 Setup
Lower Lobby Level, Congress Hall 1

8:00 a.m.–4:30 p.m. (0800–1630)
Speaker Ready Room
Lobby Level, Paris

8:00 a.m.–5:00 p.m. (0800–1700)
STTI Marketplace
Lower Lobby Level, Congress Hall Foyer

8:00 a.m.–5:00 p.m. (0800–1700)
Registration
Lower Lobby Level, Registration Desk

8:30–9:45 a.m. (0830–0945)
Concurrent Sessions F
Lower Lobby, Lobby, and Mezzanine Levels

9:45–10:30 a.m. (0945–1030)
Poster Viewing Session 2A
Lower Lobby Level, Congress Hall 1

9:45–10:30 a.m. (0945–1030)
Author Book Signing
Lower Lobby Level, Congress Hall Foyer

9:45–10:30 a.m. (0945–1030)
Exhibitor Viewing and Morning Break
Lower Lobby Level, Congress Hall Foyer

10:30–11:45 a.m. (1030–1145)
Concurrent Sessions G
Lower Lobby, Lobby, and Mezzanine Levels

11:45 a.m.–12:45 p.m. (1145–1245)
Lunch
Lobby Level, Atrium Restaurant and Zest Bar, or Mezzanine Level, Chez Louis Salon

12:45–1:30 p.m. (1245–1330)
Exhibitor Viewing
Lower Lobby Level, Congress Hall Foyer

1:30–2:45 p.m. (1330–1445)
Concurrent Sessions H
Lower Lobby, Lobby, and Mezzanine Levels

2:45–3:30 p.m. (1445–1530)
Poster Viewing Session 2B
Lower Lobby Level, Congress Hall 1

2:45–3:30 p.m. (1445–1530)
Exhibitor Viewing
Lower Lobby Level, Congress Hall Foyer

3:30–4:45 p.m. (1530–1645)
Concurrent Sessions I
Lower Lobby, Lobby, and Mezzanine Levels

WEDNESDAY

25 July

8:00 a.m.–4:30 p.m. (0800–1630)
Speaker Ready Room
Lobby Level, Paris

8:00 a.m.–5:00 p.m. (0800–1700)
STTI Marketplace
Lower Lobby Level, Congress Hall Foyer

8:00 a.m.–5:00 p.m. (0800–1700)
Registration
Lower Lobby Level, Registration Desk

8:30–9:45 a.m. (0830–0945)
Concurrent Sessions J
Lower Lobby, Lobby, and Mezzanine Levels

9:45–10:30 a.m. (0945–1030)
Poster Viewing Session 2C
Lower Lobby Level, Congress Hall 1

9:45–10:30 a.m. (0945–1030)
Exhibitor Viewing and Morning Break
Lower Lobby Level, Congress Hall Foyer

10:30 a.m.–Noon (1030–1200)
International Nurse Researcher Hall of Fame and Conversation with the Honorees
Lower Lobby Level, Congress Hall 2

Noon–1:00 p.m. (1200–1300)
Lunch
Lobby Level, Atrium Restaurant and Zest Bar, or Mezzanine Level, Chez Louis Salon

1:15–2:30 p.m. (1315–1430)
Concurrent Sessions K
Lower Lobby, Lobby, and Mezzanine Levels

2:30–3:15 p.m. (1430–1515)
Poster Viewing Session 2D
Lower Lobby Level, Congress Hall 1

2:30–3:15 p.m. (1430–1515)
Exhibitor Viewing
Lower Lobby Level, Congress Hall Foyer

3:15–4:30 p.m. (1515–1630)
Concurrent Sessions L
Lower Lobby, Lobby, and Mezzanine Levels

3:15–5:00 p.m. (1515–1700)
Poster Session 2 Removal
Lower Lobby Level, Congress Hall 1

3:15–5:00 p.m. (1515–1700)
Exhibitor Move-Out
Lower Lobby Level, Congress Hall Foyer

THURSDAY

26 July

8:00–11:00 a.m. (0800–1100)
Speaker Ready Room
Lobby Level, Paris

8:00 a.m.–1:00 p.m. (0800–1300)
Registration
Lower Lobby Level, Registration Desk

8:30–9:45 a.m. (0830–0945)
Concurrent Sessions M
Lower Lobby, Lobby, and Mezzanine Levels

9:45–10:15 a.m. (0945–1015)
Morning Break
Lower Lobby Level, Congress Hall Foyer

10:15–11:30 a.m. (1015–1130)
Concurrent Sessions N
Lower Lobby, Lobby, and Mezzanine Levels

11:30 a.m.–12:30 p.m. (1130–1230)
Closing Plenary Session
Lower Lobby Level, Congress Hall 2

FRIDAY

Sponsors/Exhibitors/Advertisers

THANK YOU TO OUR 2013 CONGRESS SPONSORS, EXHIBITORS & ADVERTISERS!

Chamberlain College of Nursing

Special Session Sponsor – Working Together to Advance the Science of Nursing Education: Opportunities and Challenges

Kent State University College of Nursing

Tuesday Morning Breakfast

Laerdal Medical

Attendee badges

Omicron Delta Chapter - University of Phoenix

Attendee tote bags

Wiley

2013 International Nurse Researcher Hall of Fame Award Presentations

EXHIBITORS

Columbia University School of Nursing
Seton Hall University College of Nursing
Sigma Theta Tau International Foundation for Nursing
University of Illinois at Chicago College of Nursing
University of Miami School of Nursing & Health Studies
University of South Australia, Centre for Regional Engagement
The University of Toledo College of Nursing
Wiley

ADVERTISERS

Alpha Mu Chapter and Frances Payne Bolton School of Nursing, Case Western Reserve University
Elsevier
Emory University School of Nursing
Indiana University School of Nursing
Johns Hopkins University School of Nursing
Lambda Beta-at-Large Chapter
New York University College of Nursing
The Ohio State University College of Nursing
The University of the Witwatersrand, Johannesburg, The University of Johannesburg
and Tau Lambda-at-Large Chapter
University of Alabama at Birmingham School of Nursing
University of California Los Angeles School of Nursing
University of California San Francisco - School of Nursing
University of Central Florida College of Nursing
University of Miami School of Nursing & Health Studies
University of Pennsylvania School of Nursing
The University of Texas Health Science Center at Houston (UTHealth) School of Nursing
University of Washington and Psi-at-Large Chapter
Upsilon Eta Chapter and Alice Lee Centre for Nursing Studies, National University of Singapore
Wiley

Sunday, 21 July 2013

4:00-6:00 p.m. (1600-1800) Lower Lobby Level, Registration Desk	Registration
5:15-6:00 p.m. (1715-1800) Mezzanine Level, Karlin 2	First-Time Attendee Orientation Are you feeling overwhelmed by all of the activities and opportunities offered at congress? Get tips from experienced attendees during the First-Time Attendee Orientation. This event is designed to help those coming to congress for the first time make the most out of their experience. This event is open to all attendees ... please join us!

Monday, 22 July 2013

7:30-8:30 a.m. (0730-0830) Lower Lobby Level, Congress Hall 1	Poster Session 1 Setup (Poster assignments are listed on pages 36-41. Poster floor plan layout is available on page 35.)
8:00 a.m.-4:30 p.m. (0800-1630) Lobby Level, Paris	Speaker Ready Room
8:00 a.m.-5:00 p.m. (0800-1700) Lower Lobby Level, Congress Hall Foyer	STTI Marketplace
8:00 a.m.-5:00 p.m. (0800-1700) Lower Lobby Level, Registration Desk	Registration
8:30-10:00 a.m. (0830-1000) Lower Lobby Level, Congress Hall Foyer	Exhibitor Move-In
8:30-10:00 a.m. (0830-1000) Lower Lobby Level, Congress Hall 2	Opening Plenary <i>From Person-Centred Moments to Person-Centred Care: Creating Flourishing Healthcare Cultures</i> Brendan McCormack, DPhil (Oxon), BScN (Hons), PGCEA, RGN, RMN, Professor, University of Ulster, Department of Nursing Research and Practice Development, United Kingdom
10:00-10:45 a.m. (1000-1045) Lower Lobby Level, Congress Hall 1	Poster Viewing Session 1A (Poster assignments are listed on pages 36-41. Poster floor plan layout is available on page 35.)
10:00-10:45 a.m. (1000-1045) Lower Lobby Level, Congress Hall Foyer	Exhibitor Viewing

Schedule Details

10:00-10:45 a.m.
(1000-1045)
**Lower Lobby Level,
Congress Hall Foyer**

Morning Break

CONCURRENT SESSIONS A

10:45 a.m.-Noon
(1045-1200)
Lower Lobby Level, Roma

Session: A 01

Research Session

Research on Behaviors of Childbearing Women

The Correlation Between Anxiety and Depression Levels and Functional Capacity in Pregnant Women with Cardiac Disease
Smadar Truman, MPH, RN; Alona Winkler, RN, MEd; Hana Kerzman, PhD; and Rafael Kuperstein, MD

The Lived Experience of Women Who Underwent Intrauterine Fetal Death (IUFD) in Taiwan

Tsorong Yeh Lee, PhD; Ying-Chun Liu, MSN, RN; and Shih-Ching Chao, MSN, RN

The Role of Culture in Primiparous Puerto Rican Women's Postpartum Infant and Self-Care

Anne M. Fink, PhD, RN, CNE

10:45 a.m.-Noon
(1045-1200)
Lower Lobby Level, Vienna

Session: A 02

Research Session

Complementary Healthcare Practices in Dementia

The Effectiveness of Acupuncture/Acupressure in Treating Dementia

Man-Hua Yang, RN, MS

The Effectiveness of Using Therapeutic Dog Program on the Elderly with Dementia in Nursing Homes of Taiwan

Ming-Lee Yeh, PhD

The Influence of Animal Assisted Therapy on Behavioral Symptoms in Individuals with Dementia

Nancy E. Edwards, PhD, ANP-BC and Alan M. Beck, ScD

10:45 a.m.-Noon
(1045-1200)
Lower Lobby Level, Madrid

Session: A 03

Research Session

Strategies to Enhance the Professional Environment

Effective Learning for Managers' Professional Development: Impact on Practice

Melanie A. Jasper, PhD, MSc, BNurs, BA, PGCEA, RN, RM, RHV and Karien Jooste, PhD

Exploring the Relationship Between Organizational Culture in Schools of Nursing and Perceived Psychological and Structural Empowerment Among Academic Nursing Faculty Members

Mina D. Singh, PhD, RN; F. Beryl Pilkington, PhD; Linda J. Patrick, RN, BScN, MA, MSc, PhD; and Nancy Purdy, RN, PhD

Retaining the Wisdom: Deans' Reflections on Extending the Academic Working Life of Aging Nurse Faculty

Nancy Falk, PhD, MBA, RN

10:45 a.m.-Noon
(1045-1200)
Lobby Level, Amsterdam

Session: A 04

Research Session

Global Nursing Strategies to Enhance Student Learning

Transitions into Practice: First Patient Care Experiences of Baccalaureate Nursing Students

Camille Payne, PhD, RN

Monday

<p>10:45 a.m.-Noon (1045-1200) Lobby Level, Athens</p> <p>Session: A 05</p> <p>Research Session</p>	<p>International Collaboration for Healthcare Advancement <i>Bridging the Gap Between Research and Practice in Cyprus Utilizing Collaboration as a Fulbright Scholar</i> Marietta J. Bell-Scriber, PhD, MSN, BSN, RN Lessons Learned: Health Reform Commissions in Australia, England, USA and Canada Jill F. White, RN, RM, BEd, MEd, PhD and Mary Chiarella, RN, LLB (Hons), PhD Educational Collaboration Between Oman and Wales: The Effects of a Cardiff BSC on Omani Nurses' Professional Development and Clinical Practice Dianne S. Watkins, EdD, MSc, RN</p>
<p>10:45 a.m.-Noon (1045-1200) Lobby Level, Barcelona</p> <p>Session: A 06</p> <p>Research Session</p>	<p>Perioperative Research <i>Certified Registered Nurse Anesthetist Nonsurgical Pain Management Infection Prevention Competencies</i> Lisa J. Thiemann, PhD, CRNA Causes of Near Misses: Perceptions of Perioperative Nurses Barbara D. Cohoon, PhD, MSN, RN Development and Psychometric Testing of a Post-Anesthesia Care Unit Discharge Scoring System Laurie Ecoff, PhD, RN, NEA-BC; Jeanne Palomo, BSN; Kristen Vacinek, BSN; and Jaynelle F. Stichler, DNS, RN, NEA-BC, FACHE, FAAN</p>
<p>10:45 a.m.-Noon (1045-1200) Lobby Level, Berlin</p> <p>Session: A 07</p> <p>Research Session</p>	<p>Global Research in Chronic Health Issues <i>Evaluation of Transitional Care Through Home Care Services and Teaching/Learning Processes for Heart Failure Patients to Decrease 30-Day Hospital Readmissions</i> Judith T. Caruso, DNP, MBA, RN, FACHE Access to Liver Transplantation: Gender, Race and Geographic Disparities...Policy Implications Patricia A. Brennan, PhD, RN, MS Women and Referral to Outpatient Cardiac Rehabilitation: Does the Gender Bias Still Exist?, a Meta-Analysis Tracey J. F. Colella, ACNP, PhD</p>
<p>10:45 a.m.-Noon (1045-1200) Lobby Level, Brussels</p> <p>Session: A 08</p> <p>Research Session</p>	<p>Research and Technology in Global Health <i>Advanced Practice Nurses' Meaningful Use of Electronic Health Records</i> Thomas Kippenbrock, EdD, RN Virtual Immersive Environments, Situational Awareness, and Critical Thinking Marisa L. Wilson, DNSc, MHSc, RN-BC Assistive Technology for Visually Impaired in Prevention of Sexually Transmitted Diseases Cristiana Brasil de Almeida Rebouças, PhD, RN and Giselly Oseni Laurentino Barbosa, RN</p>

Schedule Details



Monday

<p>10:45 a.m.-Noon (1045-1200) Mezzanine Level, Karlin 1</p> <p>Session: A 09</p> <p>Special Session</p>	<p>Special Session Research Abstracts and Grant Writing: Basic Strategies for Success Suzanne Prevost, PhD, RN, COI</p> <p>This presentation will provide the novice researcher the basic strategies for writing research abstracts, proposals, and grants. The session will enable participants to gain a basic understanding of the characteristics of successful abstracts and grants to enable them to put forth future submissions. Participants will interact with past recipients of STTI small grants and experienced research presenters who will provide practical information on the writing, submission, and follow-up process.</p>
<p>10:45 a.m.-Noon (1045-1200) Mezzanine Level, Karlin 2</p> <p>Session: A 10</p> <p>Special Session</p>	<p>Special Session <i>Sponsored by Chamberlain College of Nursing</i> Working Together to Advance the Science of Nursing Education: Opportunities and Challenges Pamela Ironside, PhD, FAAN, ANEF</p> <p>Schools of nursing around the world are being challenged by 1) a persistent shortage of nurses and the concomitant demands to increase student enrollments, 2) global concerns about the safety of healthcare, 3) constant change in healthcare delivery, technology, and expectations of entry level practitioners, 4) a significant shortage of teachers, particularly those prepared for the teaching role, and 5) declining budgets that are requiring teachers to do more with fewer resources. Virtually every school of nursing is attempting to meet these challenges by implementing significant curricular or instructional reform. However, without a strong disciplinary commitment to advancing the science of nursing education, change is implemented based on anecdotal evidence and tradition rather than on a systematic, rigorous science that documents the relevance, efficacy, cost and significance of these changes over time. Participants in this special session will explore the critical research questions facing those seeking to transform the ways nurses are prepared for practice and identify opportunities to design, conduct, and disseminate research in ways that maximize the quality, scope, and rigor of the evidence informing pedagogical decisions.</p>
<p>10:45 a.m.-Noon (1045-1200) Mezzanine Level, Karlin 3</p> <p>Session: A 11</p> <p>Research Symposium</p>	<p>Symposium Antenatal, Neonatal, Perinatal Palliative Care: State of the Science in Two Countries Anita J. Catlin, DNSc, FNP, FAAN; Joana Catarina da Cruz Mendes, BSN, MS, PhD; and Charlotte Wool, PhD, APRN</p> <p>Where We Have Been and Where We Are in End-of-Life Care for Newborns Anita J. Catlin, DNSc, FNP, FAAN</p> <p>Neonatal Palliative Care Development in Portugal Joana Catarina da Cruz Mendes, BSN, MS, PhD</p> <p>State of the Science: Perinatal Palliative Care Charlotte Wool, PhD, APRN</p>
<p>10:45 a.m.-Noon (1045-1200) Mezzanine Level, Rokoska</p> <p>Session: A 12</p> <p>Research Session</p>	<p>Health Promotion and Mental Health Disease Prevention Psychiatric Care Nurses' and Caregivers' Perceptions of Quality of Care in Community Jin-Biau Li, MHA; I-Chuan Li, DNS; and Shu-Chen Liao, MSN</p> <p>Predictors of Depression in Chronic Obstructive Pulmonary Disease Mary Patricia Wall, PhD, RN</p>

<p>10:45 a.m.-Noon (1045-1200) Mezzanine Level, Hercovka</p> <p>Session: A 13</p> <p>Evidence-Based Practice Session</p>	<p>Evidence-Based Practice Solutions in Diverse Settings <i>Evidence Synthesis Strategies to Enhance Evidence-Based Practice</i> Susan M. Weeks, DNP, RN, CNS, LMFT, FAAN <i>Engaging Frontline Staff to Create Interdisciplinary Solutions: A Formative Step Toward Shared Governance</i> Ellen B. Buckner, DSN, RN, CNE; Valorie A. Dearmon, RN, DNP NEA-BC; Linda Ann Roussel, RN, DSN, NEA, BC; and Lisa Mestas, RN, MSN</p>
<p>10:45 a.m.-Noon (1045-1200) Mezzanine Level, Tyrolka</p> <p>Session: A 14</p> <p>Evidence-Based Practice Symposium</p>	<p>Symposium <i>Global Nursing Encounters in India: Strategies from Three Unique Settings</i> Jill B. Derstine, EdD, RN, FAAN; Karen Miller Lundberg, MS, RN, CNE; Annie Thomas, PhD; Marylou K. McHugh, RN, EdD, CNE; Cheryl Ann Corbett, APRN, MSN, NP-C; Urmila Bharadwaj, MSN; and Shelly J. Reed, DNP, APRN <i>Measuring Teaching Efficacy: An Intensive Experience with New Faculty in a Remote Nursing Program in Northern India</i> Jill B. Derstine, EdD, RN, FAAN and Marylou K. McHugh, RN, EdD, CNE <i>Educating Nursing Students in a Global Setting: Shared Insights</i> Karen Miller Lundberg, MS, RN, CNE; Cheryl Ann Corbett, APRN, MSN, NP-C; and Shelly J. Reed, DNP, APRN <i>Identifying Barriers to Research Dissemination in a Developing Country: A Follow-Up Study</i> Annie Thomas, PhD and Urmila Bharadwaj, MSN</p>
<p>Noon-12:45 p.m. (1200-1245) Lobby Level, Atrium Restaurant and Zest Bar, or Mezzanine Level, Chez Louis Salon</p>	<p>Lunch Join colleagues for an opportunity to network and share a buffet lunch!</p>
<p>12:45-1:30 p.m. (1245-1330) Lower Lobby Level, Congress Hall Foyer</p>	<p>Exhibitor Viewing</p>
<p>CONCURRENT SESSIONS B</p>	
<p>1:30-2:45 p.m. (1330-1445) Lower Lobby Level, Roma</p> <p>Session: B 01</p> <p>Research Session</p>	<p>Bridging the Gap on Adult Health Issues <i>Day-to-Day Experience of Thais Living with Heart Failure: A Phenomenological Study</i> Chantira Chiaranai, PhD, RN <i>Quality of Life in Veterans with Heart Failure</i> Kimberly F. Holden, PhD, MPH, RN <i>Fieldwork as a Bridge from Cancer Diagnosis to Survivorship</i> Celeste Marie Baldwin, PhD, RN, CNS</p>
<p>1:30-2:45 p.m. (1330-1445) Lower Lobby Level, Vienna</p> <p>Session: B 02</p> <p>Research Session</p>	<p>Complementary Health and Spirituality <i>Holistic Nursing Care: Provision of Spirituality with Patients</i> Joyce Miller, DNP, RN, WHNP-BC, FNP-BC; Sharon Cannon, EdD, RN, ANEF; Carol Boswell, EdD, RN, CNE, ANEF; and Kelly Moseley, DHSc, MSN, RN <i>Spiritual Care Practices and Nurses' Perceptions of Efficacy</i> Cheryl Delgado, PhD, RN <i>Nurses' Spiritual Care Practices: Initial Psychometrics of a New Tool and Correlates of Spiritual Care</i> Iris Mamier, PhD, MSN, RN; Betty J. Winslow, PhD, MSN, RN; and Elizabeth Johnston Taylor, PhD, MSN, RN</p>

Schedule Details



Monday

<p>1:30-2:45 p.m. (1330-1445) Lower Lobby Level, Madrid</p> <p>Session: B 03</p> <p>Research Session</p>	<p>Initiatives to Improve Patient Outcomes</p> <p><i>Advancing the Culture of Competency to Improve Patient Outcomes and Drive Patient Safety</i> Stephanie Mearns, MN, BSN, RN; Allen J. Orsi, PhD, RN; and Anastasia Fisher, PhD, MN, BSN</p> <p><i>Adding Up to Patient Safety: Utilizing Simulation as an Educational Strategy to Enhance Dosage Calculation Skills in Fundamental Level Nursing Students</i> Jaclynn S. Huse, PhD, RN, CNE</p> <p><i>Evidence-Based Education: Integrating Quality and Safety Education for Nurses</i> Gwen Sherwood, PhD, RN, FAAN</p>
<p>1:30-2:45 p.m. (1330-1445) Lobby Level, Amsterdam</p> <p>Session: B 04</p> <p>Research Session</p>	<p>Global Collaboration to Enhance Healthcare</p> <p><i>“Umntu Ngumuntu Ngabantu”: An Afrocentric Approach to Bioethics</i> T. Muoni, BScN (Hons), BSc (Hons), MA</p> <p><i>The Road to an Evidence-Based African Nursing Practice</i> Julia Challinor, RN, MA, MSN, MSc, PhD</p> <p><i>Interprofessional Collaboration: A Rural Self-Management Program</i> Kathleen Farrell, DNSc, APRN, CCNS, CCRN, ACNP-BC</p>
<p>1:30-2:45 p.m. (1330-1445) Lobby Level, Athens</p> <p>Session: B 05</p> <p>Research Session</p>	<p>Global Workforce Issues and Options</p> <p><i>Nurse Leaders are the Key to Our Looming Workforce Dilemma</i> Catriona Anne Booker, PhD, RN, RM, BN, MNurs</p> <p><i>Entrepreneurship, Business Motivation and Strategies for Educational Development of Entrepreneurial Behavior: Profile of Portuguese Students of High Education</i> Pedro Miguel Parreira, PhD; Francisco José Costa Pereira, PhD; and Nuno Brito, PhD</p> <p><i>Realities of Nursing Turnover: Ecuador, South America</i> Sheri P. Palmer, DNP, RN</p>
<p>1:30-2:45 p.m. (1330-1445) Lobby Level, Barcelona</p> <p>Session: B 06</p> <p>Research Session</p>	<p>Global Research in Emergency Care</p> <p><i>Transitional Care Interventions Reduce Emergency Hospital Readmissions in Older Adults</i> Mary Courtney, PhD, MHP, BAdmin (Acc), RN; Anne M. Chang, PhD, MEdSt, BEdSt, DipNEd, RN; Helen Ethel Edwards, OAM, PhD, BA (Hons), BA, DipApSc, RN; Anthony Parker, PhD, MS, BS; and Kathleen Finlayson, PhD, MN, BN</p> <p><i>Short-Term Forecasting of the Emergency Department Daily Patient Number: Incremental Contribution of Morning Hours</i> Ygal Plakht, RN, PhD and Artur Shiyovich, MD</p> <p><i>Nurse Initiated Intranasal Fentanyl to Improve Time to Analgesia for Children Presenting to Emergency with Suspected Limb Fracture</i> Suzanne Williams, MNSc (NP), BN (Hons), Grad Cert Paed, Chld, Yth Hlth Nsg, Grad Cert Paed Crit Care Nsg, BHlthSc (Nsg)</p>

<p>1:30-2:45 p.m. (1330-1445) Lobby Level, Berlin</p> <p>Session: B 07</p> <p>Research Session</p>	<p>Theoretical Research Related to Staff Concerns</p> <p><i>The Importance of Critical Thinking and Its Contribution to Nursing Care Based on Evidence-Based Practice</i> Luboslava Kundracikova, RN and Lubica Dernerova, PhD, MPH</p> <p><i>The Nurse as Advocate: A Grounded Theory Perspective</i> Pennie J. Sessler Branden, PhD, CNM, MSN, RN</p> <p><i>Enhancing Clinical Reasoning: Teaching Thinking Through Debriefing</i> Susan Forneris, PhD, RN, CNE, CRRN, CCM; Diana Odland Neal, PhD, RN; Mary Beth Kuehn, EdD, RN, PHN; Jone Tiffany, DNP, MA, RNC; Cynthia R. Pivec, MA, RN, CNE; Lynnea Myers, MSN, RN, PHN, CPNP; Linda Blazovich, DNP, RN, CNE; and Heidi Meyer, MSN, RN</p>
<p>1:30-2:45 p.m. (1330-1445) Lobby Level, Brussels</p> <p>Session: B 08</p> <p>Research Session</p>	<p>Diverse Strategies to Enhance Culturally Competent Healthcare</p> <p><i>Building Interprofessional Collaboration to Support Health Disparities Research</i> Linda F. Samson, PhD, RN, BC, NEA, BC</p> <p><i>An Investigation of Cross-Cultural Communication in Nursing Education for the Reduction of Medical Errors and the Improvement of Clinical Outcomes</i> Luanne Linnard-Palmer, RN, CPN, EdD</p> <p><i>Student Learning Outcomes and Global Trips: Insight into Cultural Awareness and Personal Growth</i> Beverly Byers, EdD, RN and JoAnn D. Long, RN, PhD, NEA-BC</p>
<p>1:30-2:45 p.m. (1330-1445) Mezzanine Level, Karlin 1</p> <p>Session: B 09</p> <p>Research Symposium</p>	<p>Symposium</p> <p><i>Quality of Nursing Doctoral Education in Seven Countries</i> Mi Ja Kim, PhD, RN, FAAN; Shake Ketefian, RN, EdD; John Daly, RN, BA (Ed), BHSc (Nsg), MEd (Hons), PhD; Hugh McKenna, RMN, RGN, FFN, RCSI, FEANS, PhD; Hyeonkyeong Lee, PhD, RN; Siedine Coetzee, PhD, RN, RM; Misuzu F. Gregg, PhD, RN; Wipada Kunaviktikul, DSN, RN; and Hester Klopper, PhD, MBA, RN, RM, FANSA</p> <p><i>Quality of Nursing Doctoral Education in United States of America, Korea, and Thailand</i> Shake Ketefian, RN, EdD; Hyeonkyeong Lee, PhD, RN; and Wipada Kunaviktikul, DSN, RN</p> <p><i>Quality of Nursing Doctoral Education in Australia and South Africa</i> John Daly, RN, BA (Ed), BHSc (Nsg), MEd (Hons), PhD; Siedine Coetzee, PhD, RN, RM; and Hester Klopper, PhD, MBA, RN, RM, FANSA</p> <p><i>Quality of Nursing Doctoral Education in United Kingdom and Japan</i> Hugh McKenna, RMN, RGN, FFN, RCSI, FEANS, PhD and Misuzu F. Gregg, PhD, RN</p>
<p>1:30-2:45 p.m. (1330-1445) Mezzanine Level, Karlin 2</p> <p>Session: B 10</p> <p>Research Session</p>	<p>Health Promotion for Children and Adolescents</p> <p><i>Pain, Coping and Sleep in Children and Adolescents with Sickle Cell Disease</i> Joyce Kelly Graves, PhD, DNSc, RN and Eufemia Jacob, PhD, RN</p> <p><i>Schoolchildren's Experience of Myopic Prevention and Progression: A Qualitative Study</i> Vico C. L. Chiang, PhD, MHA, GDip Mgt Studies, BN, RN, MACN, FHKAN (CritCare); Tutti Y. T. Kong, BA (Hons); Mark C. F. Lee, BSSc; Winvy M. H. Tam, BBA; and Cecilia W. S. Wong, BSc</p> <p><i>Hospital Experiences of Children with Intellectual Disabilities: Child, Parent and Nurse Perspectives</i> Megan Aston, RN, PhD; Lynn Breau, PhD, RPsych; and Emily F. MacLeod, MA, BACS</p>

Schedule Details

Monday

<p>1:30-2:45 p.m. (1330-1445) Mezzanine Level, Karlin 3</p> <p>Session: B 11</p> <p>Research Symposium</p>	<p>Symposium</p> <p><i>Evaluation of Undergraduate Student Learning Outcomes from a Cross-Term Community Nursing Service-Learning Curriculum</i> Barbara J. Kruger, PhD, MPH, RN; Barbara J. Olinzock, EdD, RN; Bonnie L. Pope, PhD, ARNP; Connie S. Roush, PhD, RN; Kenneth T. Wilburn, PhD; and Sharon Wilburn, PhD</p> <p><i>A Participatory Approach to Development of the Community Nursing Student Assessment Scale (CNSAS) to Measure Student Learning Outcomes</i> Barbara J. Olinzock, EdD, RN; Barbara J. Kruger, PhD, MPH, RN; Connie S. Roush, PhD, RN; Kenneth T. Wilburn, PhD; and Sharon Wilburn, PhD</p> <p><i>Quantitative Results from Evaluation of Community Student Service-Learning in the University of North Florida Home-Base Model</i> Barbara J. Kruger, PhD, MPH, RN; Kenneth T. Wilburn, PhD; Barbara J. Olinzock, EdD, RN; and Connie S. Roush, PhD, RN</p> <p><i>Participatory Evaluation of Community Outcomes of Student Service-Learning</i> Bonnie L. Pope, PhD, ARNP; Barbara J. Olinzock, EdD, RN; Connie S. Roush, PhD, RN; and Barbara J. Kruger, PhD, MPH, RN</p> <p><i>Qualitative Findings from Evaluation of Community Student Service-Learning in the University of North Florida Home-Base Model</i> Connie S. Roush, PhD, RN; Barbara J. Kruger, PhD, MPH, RN; and Barbara J. Olinzock, EdD, RN</p>
<p>1:30-2:45 p.m. (1330-1445) Mezzanine Level, Rokoska</p> <p>Session: B 12</p> <p>Research Session</p>	<p>Global Health Issues in Geriatric Care</p> <p><i>Validation of the Psychometric Properties of the Nursing Culture Assessment Tool for Use in Long-Term Care</i> Susan M. Kennerly, PhD, RN and Tracey L. Yap, PhD, RN</p> <p><i>Post Stroke Depression: Clinimetric Properties of the Patient Health Questionnaire</i> Janneke Man-van Ginkel, RN, PhD; Thora Hafsteinsdottir, RN, PhD; Floor Gooskes, RN, MSc; Vera Schepers, MD, PhD; Eline Lindeman, MD, PhD; Huibert Burger, MD, PhD; Diederick Grobbee, MD, PhD; and Marieke Schuurmans, RN, PhD</p>
<p>1:30-2:45 p.m. (1330-1445) Mezzanine Level, Hercovka</p> <p>Session: B 13</p> <p>Evidence-Based Practice Session</p>	<p>Global Evidence-Based Practice Perspectives</p> <p><i>The Impact of Neonatal Resuscitation Training on Infant Outcomes in Low Resource Countries</i> Jill A. Bauer, MNA, RN</p> <p><i>Inter-Professional Collaboration: Making a Difference Locally and Globally</i> Rebecca Lee Meyer, RN, BSN, MSN, PhD</p> <p><i>Fostering Adaptation, Recovery and Resilience: The Importance of Integrated, Community-Based Approaches for Post-Revolution Egypt</i> Britton S. Buckner, BA, MTS and Ellen B. Buckner, DSN, RN, CNE</p>
<p>1:30-2:45 p.m. (1330-1445) Mezzanine Level, Tyrolka</p> <p>Session: B 14</p> <p>Evidence-Based Practice Symposium</p>	<p>Symposium</p> <p><i>Evidence-Based Practice and the Essential Need to Capture the Return on Investment</i> Laura Cullen, DNP, RN, FAAN; Michele Wagner, MSN, RN, CNRN; and Sharon Tucker, PhD, RN, PMHCNS-BC</p> <p><i>The Return on Investment from an EBP Educational Program for Staff Nurses</i> Laura Cullen, DNP, RN, FAAN</p> <p><i>Partnering with Nursing Procedure Vendors: A Necessity in Contemporary Healthcare</i> Michele Wagner, MSN, RN, CNRN</p> <p><i>Building the Business Case for EBP and Research</i> Sharon Tucker, PhD, RN, PMHCNS-BC</p>

2:45-3:30 p.m. (1445-1530) Lower Lobby Level, Congress Hall Foyer	Exhibitor Viewing
2:45-3:30 p.m. (1445-1530) Lower Lobby Level, Congress Hall 1	Poster Viewing Session 1B (Poster assignments are listed on pages 36-41. Poster floor plan layout is available on page 35.)
3:30-4:15 p.m. (1530-1615) Lower Lobby Level, Congress Hall 2	International Induction Ceremony All attendees are invited to attend the International Induction Ceremony to celebrate the induction of nurse leaders into STTI and relax and network with other attendees.
4:15-5:00 p.m. (1615-1700) Lower Lobby Level, Congress Hall Foyer	Welcome to Prague & Induction Reception
4:15-5:00 p.m. (1615-1700) Lower Lobby Level, Congress Hall Foyer	Exhibitor Viewing
<h2>Tuesday, 23 July 2013</h2>	
8:00 a.m.-4:30 p.m. (0800-1630) Lobby Level, Paris	Speaker Ready Room
8:00 a.m.-5:00 p.m. (0800-1700) Lower Lobby Level, Congress Hall Foyer	STTI Marketplace
8:00 a.m.-5:00 p.m. (0800-1700) Lower Lobby Level, Registration Desk	Registration
8:30-10:00 a.m. (0830-1000) Lower Lobby Level, Congress Hall 2	Plenary Session 2 <i>Speeding the Translation of Research Findings into Best Practices: The "So What" Outcome Factors That Matter in Real World Healthcare Settings</i> Bernadette Mazurek Melnyk, PhD, RN, CPNP/PMHNP, FNAP, FAAN, Associate Vice President for Health Promotion and Chief Wellness Officer, Dean, College of Nursing, The Ohio State University, USA
10:00-10:45 a.m. (1000-1045) Lower Lobby Level, Congress Hall 1	Poster Viewing Session 1C (Poster assignments are listed on pages 36-41. Poster floor plan layout is available on page 35.)

Schedule Details

10:00 a.m.-10:45 a.m.
(1000-1045)
**Lower Lobby Level,
Congress Hall Foyer**

Author Book Signing
Receive a book plate signed by Bernadette Mazurek Melnyk, PhD, RN, CPNP/PMHNP, FNAP, FAAN, for her book *Implementing Evidence-Based Practice: Real-Life Success Stories*.

10:00-10:45 a.m.
(1000-1045)
**Lower Lobby Level,
Congress Hall Foyer**

Exhibitor Viewing

10:00-10:45 a.m.
(1000-1045)
**Lower Lobby Level,
Congress Hall Foyer**

Morning Break
Sponsored by Kent State University College of Nursing

CONCURRENT SESSIONS C

10:45 a.m.-Noon
(1045-1200)
Lower Lobby Level, Roma

Session: C 01
Research Session

Spirituality in Global Health
Western Vs. Eastern Perspectives of Buddhism as a Solace in Chronic Illness: Evidence from an Ethnographic Study of Buddhist Nuns with a Chronic Illness
Sunny Wijesinghe, MS, MPH, RN and Shihan Wijesinghe, BSc
Buddhism and Medical Futility
Desley G. Hegney, PhD, BA (Hons), Dip Nurse Ed and Tuck Wai Chan, MBA
Close to the Bone: Social Constructions of Suffering and Dying
Anne Bruce, PhD, RN

10:45 a.m.-Noon
(1045-1200)
Lower Lobby Level, Vienna

Session: C 02
Research Session

Complementary Orthopedic Health Practices
The Effects of Reiki on Total Knee Surgery
Barbara Byrne Notte, RN, BSN, HN-BC; Ruth A. Mooney, BSN, MN, PhD; and Carol Fazzini, RN, C
Effects on Blood Flow Velocity, Wound Healing and Pain in Hand Microsurgery Patients Following Heating on Non-Affected Side
Heeyoung So, PhD, RN and Minsuk Kim, PhD, RN
Exploring the Effect of Tai Chi Performance and Attendance on Health Outcomes in Elders with Cognitive Impairment and Osteoarthritic Knee
Pao-Feng Tsai, PhD, RN; Jason Y. Chang, PhD; Cornelia Beck, PhD, RN; and Yong-Fang Kuo, PhD

10:45 a.m.-Noon
(1045-1200)
Lower Lobby Level, Madrid

Session: C 03
Research Session

Perspectives on Global Nursing Education Strategies
Follow-Up Program "Care to Know Care": Implications of Personal and Social Skills in Relational Skills of Nursing Students
Rosa Cristina Correia Lopes, RN, MS; Zaida Azeredo, PhD; and Rogério Rodrigues, RN, PhD
The Relationship Between Self-Efficacy, Difficulty of Task and Retrieval of Internet Health Information by Nursing Students
Sivia Barnoy, RN, PhD
Good Work in Nursing: A Comparison of BSN Graduate Perceptions on Entry into Practice and One Year Later
Dorette Sugg Welk, PhD, RN and M. Christine Alichnie, PhD, RN

<p>10:45 a.m.-Noon (1045-1200) Lobby Level, Amsterdam</p> <p>Session: C 04</p> <p>Research Session</p>	<p>Improving Nursing Career Pathways Through Leadership <i>Boundary Management and Innovation in Nursing Teams</i> Mami Onishi, MSN and Katsuya Kanda, PhD</p> <p>Leadership Best Practice Guidelines: Every Nurse a Leader Nancy Purdy, RN, PhD; Pamela M. Pogue, RN, MSc, ACNP, CCN, (C); Althea Stewart-Pyne, RN, MHSc; Wendy Gifford, RN, PhD; Nancy Lefebvre, RN, BScN, MScN; and Allison W. Patrick, RN, PhD</p> <p>Longing to Lead: The Rise of the Nursing Academic Leader Lesley M. Wilkes, PhD, MHPEd, GradDipED, CM, RN; John Daly, RN, BA (Ed), BHSc (Nsg), MEd (Hons), PhD; Wendy Cross, PhD, MEd, BAppSc (AdvNsg), RN, RPN, FRCNA, FACMHN; and Debra Jackson, RN, PhD</p>
<p>10:45 a.m.-Noon (1045-1200) Lobby Level, Athens</p> <p>Session: C 05</p> <p>Research Session</p>	<p>Global Mental Health Research <i>Development and Evaluation of a Process Tool for Collaborative Care in the Psychiatric Population</i> Cheryl A. McKay, PhD, CNS, RN</p> <p>Parental Perceptions: Depression and Hardiness in Families Raising a Child with a Disability Susanne Olsen Roper, PhD; Barbara L. Mandelco, PhD, RN; Tina Dyches, PhD; Donna Freeborn, APRN, PhD; and Shannon McOmber, BS</p> <p>Stress Perception, Social Support, and Health Status in Chinese Families of Liver Transplant Patients Ru-Hwa Wang, RN, DNS</p>
<p>10:45 a.m.-Noon (1045-1200) Lobby Level, Barcelona</p> <p>Session: C 06</p> <p>Research Session</p>	<p>Global Research in Chronic Care Issues <i>Quality of Life Experienced by Military Burn Survivors</i> Linda H. Yoder, PhD, RN, MBA, AOCN, FAAN; D. Curk McFall, MSN, RN; and Leopoldo C. Cancio, MD, FACS</p> <p>The Experience of the Patients and Their Spouses That Were Undergoing Esophagectomy Surgery as a Result of Malignant Tumor During the Hospitalization, Before and After the Surgery Irina Ribakovskiy, RN, MPH and Alya Peress, RN, MHA</p> <p>Supporting People with Co-Existing Chronic Conditions to Take Prescribed Medicines Through Motivational Interviewing Allison Fiona Williams, PhD, RN and Elizabeth Manias, RN, MPharm, PhD</p>
<p>10:45 a.m.-Noon (1045-1200) Lobby Level, Berlin</p> <p>Session: C 07</p> <p>Research Session</p>	<p>Staffing Concerns in Theoretical Research <i>Emotional Exhaustion and Professional Practice Environment: Analysis by Structural Equation Modeling</i> Edinêis Guirardello, PhD and Marcia Raquel Panunto, RN</p> <p>Analysis Strategies of the Hospital Nurse Force and Fatigue Theory Diane A. Drake, PhD, RN</p> <p>Development and Psychometric Testing of the Mariani Nursing Career Satisfaction Scale® Bette A. Mariani, PhD, RN</p>
<p>10:45 a.m.-Noon (1045-1200) Lobby Level, Brussels</p> <p>Session: C 08</p> <p>Research Session</p>	<p>Promotion of Adolescent Health Behaviors <i>Impact of a Peer-Led Educational Program on Knowledge and Attitudes About Prevention of Substance Abuse Among Lebanese/Armenian Adolescents</i> Mary Arevian, MPH, RN, BSN</p> <p>Effects of the Program of Promoting Love to Prevent Drug Addiction for Thai Adolescents Sanguan Thanee, PhD</p> <p>Experiences of Sexual Abuse by School Adolescent Girls in Ile-Ife, Nigeria Adesola A. Ogunfowokan, BNSc, MScN, PhD</p>

Schedule Details



Tuesday

<p>10:45 a.m.-Noon (1045-1200) Mezzanine Level, Karlin 1</p> <p>Session: C 09</p> <p>Special Session</p>	<p>Special Session</p> <p><i>Leading Tomorrow's Leaders Today: An Overview of Sigma Theta Tau International's Leadership Institutes</i> Leeann Taylor, MSN, RN</p> <p>In 2002, a group of experts convened for a think tank on issues influencing maternal-child health in North America. The goal was to develop a plan to improve maternal-child health outcomes by maximizing the contributions made by nurses. An explanation of how the overwhelming success of the Maternal-Child Health Nurse Leadership Academy (MCH NLA) has led to the creation of two other NLAs will be demonstrated. The Geriatric Nursing Leadership Academy is currently supporting its third cohort, and the Nurse Faculty Leadership Academy is in its first full cohort. The Academy structure is described in detail, including how participants organize and lead real-life organizational change by applying the 5 Leadership Practices of the Kouzes and Posner Leadership Model. Lastly, the author's own journey through the MCH NLA will be described. Highlights will include lessons learned along the way, the profound impact participating has had in the author's personal and professional life, a description of two significant patient care initiatives which have resulted from this journey, and the reasons why this author believes every nurse should participate in an NLA.</p>
<p>10:45 a.m.-Noon (1045-1200) Mezzanine Level, Karlin 2</p> <p>Session: C 10</p> <p>Research Session</p>	<p>Women's Health Promotion</p> <p><i>Nurse-Midwives Perceived Client Related Barriers Influencing Intentions to Use Cervical Cancer Screening Services Among Women Aged 42 and Older in Blantyre, Malawi</i> Melanie Hami, PhD; Valerie Ehlers, PhD; and Dirk M. van der Wal, PhD</p> <p><i>Women's Cervical Cancer Screening Intentions in Malawi</i> Valerie Janet Ehlers, PhD; Melanie Hami, PhD; and Dirk M. van der Wal, PhD</p> <p><i>Metabolic Risk Factors, Exercise Capacity and Inflammation in Postmenopausal Women</i> Jen-Chen Tsai, RN, PhD; Chia-Hui Wang, RN, MSN; and Min-Huey Chung, RN, PhD</p>
<p>10:45 a.m.-Noon (1045-1200) Mezzanine Level, Karlin 3</p> <p>Session: C 11</p> <p>Research Session</p>	<p>Strategies to Improve the Workplace</p> <p><i>Attitude of Nurses Towards the Use of Braden Scale in Intensive Care Units and Medical Wards</i> Joemer Calderon Maravilla, RN, BSN</p> <p><i>Nurse Turnover, Patient, Nurse, and System Outcomes</i> Michael A. Roche, RN, PhD, MHSc, BHSc, DipAppSc, CertMHN and Christine Duffield, RN, PhD</p> <p><i>Team Huddle: Nurse Role in the Prepared Practice Team</i> Kathy L. Goodman, RN; Jennifer Lahue, MBA, BSN, RN; and Linda Marie Keenan, MPA, BSN, RN-BC, NMCC</p>
<p>10:45 a.m.-Noon (1045-1200) Mezzanine Level, Rokoska</p> <p>Session: C 12</p> <p>Research Session</p>	<p>Health Promotion in the Acute Care Setting</p> <p><i>Answering the Clinical Question of Mortality Benefit from Using the Sepsis Resuscitation Bundle Alone</i> Jamie K. Roney, BSN, RN, CCRN and Michelle A. Pinelle, BSN, RN, CCRN</p> <p><i>The Lived Emergency Room Experiences of Nurses, Patients and Family Members: A Phenomenological Study</i> Brigitte Cypress, EdD, RN, CCRN</p> <p><i>Prevalence of Pain in Postoperative Patients for One Week After Ambulatory Surgery</i> Jan Odom-Forren, PhD, RN, CPAN, FAAN; Carrell Rush, MPH; and Christian C. Apfel, MD, PhD</p>

<p>10:45 a.m.-Noon (1045-1200) Mezzanine Level, Hercovka</p> <p>Session: C 13</p> <p>Evidence-Based Practice Session</p>	<p>Evidence-Based Strategies to Enhance Patient Outcomes <i>Health Literacy and Culturally Diverse Older Adults</i> Sharon Cannon, EdD, RN, ANEF; Joyce Miller, DNP, RN, WHNP-BC, FNP-BC; Carol Boswell, EdD, RN, CNE, ANEF; and Lori Hammond, MSN, RN</p> <p><i>Improving Nutrition for Mechanically Ventilated Patients</i> Corinne Schultz Ellis, DNP, MSN, BSN</p> <p><i>Using Appraisal of Guidelines for Research & Evaluation II (AGREE II) Tool to Evaluate the Sepsis Resuscitation Bundle Practice Guideline</i> Michelle A. Pinelle, BSN, RN, CCRN and Jamie K. Roney, BSN, RN, CCRN</p>
<p>10:45 a.m.-Noon (1045-1200) Mezzanine Level, Tyrolka</p> <p>Session: C 14</p> <p>Evidence-Based Practice Symposium</p>	<p>Symposium <i>Violence Against Women: New Evidence for Global Practice and Policy</i> Judith M. McFarlane, DrPH; Sandra Cesario, PhD, RNC, FAAN; Nora Montalvo Liendo, PhD, RN; and Anne Floyd Koci, PhD, APRN-BC, cFNP, WHNP</p> <p><i>Linking Cancer and Intimate Partner Violence</i> Sandra Cesario, PhD, RNC, FAAN</p> <p><i>A 7-Year Prospective Study: Differences Among U.S.-Born Abused Women and Non-U.S.-Born Women</i> Nora Montalvo Liendo, PhD, RN</p> <p><i>Marginalization Among Abused Women</i> Anne Floyd Koci, PhD, APRN-BC, cFNP, WHNP</p>
<p>Noon-12:45 p.m. (1200-1245) Lobby Level, Atrium Restaurant and Zest Bar, or Mezzanine Level, Chez Louis Salon</p>	<p>Lunch Join colleagues for an opportunity to network and share a buffet lunch!</p>
<p>12:45-1:30 p.m. (1245-1330) Lower Lobby Level, Congress Hall Foyer</p>	<p>Exhibitor Viewing</p>
<p>CONCURRENT SESSIONS D</p>	
<p>1:30-2:45 p.m. (1330-1445) Lower Lobby Level, Roma</p> <p>Session: D 01</p> <p>Research Session</p>	<p>Initiatives in Culturally Competent Care <i>A Phenomenological Study of Non-Muslim Nurses' Experiences of Caring for Muslim Patients in Saudi Arabia</i> Dalyal Alosaimi, MN</p> <p><i>Understanding Nurses' Perspectives of Providing Care for Immigrant Patients and Bridging the Cultural Care Gap</i> Hwey-Fang Liang, PhD, RN and Kuang-Ming Wu, EdD</p> <p><i>Thai Nurses' Cultural Competency in Caring for Clients Living in a Multicultural Setting</i> Praneed Songwathana, PhD and Siripan Siripan, MSN</p>
<p>1:30-2:45 p.m. (1330-1445) Lower Lobby Level, Vienna</p> <p>Session: D 02</p> <p>Research Session</p>	<p>Complementary Self-Care Practices <i>Muscle Relaxation Training to Reduce Stress of Medical Nurses at Siriraj Hospital, Thailand</i> Pawilai Pitakwong, MSN, RN</p> <p><i>The Practical Wisdom from the Transformation of the Palliative Nurses</i> Ying-Chun Liu, MSN, RN and Hsien-Hsien Chiang, MSN, RN</p> <p><i>Are There Benefits to Teaching Newly Hired Nurses Self-Care Techniques in a Mandatory Workshop Format?</i> Ann Quinlan-Colwell, PhD, RN</p>

Schedule Details

<p>1:30-2:45 p.m. (1330-1445) Lower Lobby Level, Madrid</p> <p>Session: D 03</p> <p>Research Session</p>	<p>Global Nursing Education Work Enhancements</p> <p><i>Student Recruitment: Bridging the Gap</i> Johanna Catharina (Irene) Lubbe, PhD, MSocSc (CritCrNsg), AdvDipEducMgmt, BSocSc</p> <p><i>Development of Teaching Strategies to Prepare Future Nurses' Ability in Evidence-Based Practice</i> Shwu-Ru Liou, PhD, RN and Ching-Yu Cheng, PhD, RN</p> <p><i>Building Tomorrow's Nursing Workforce in Today's Elementary Classrooms</i> Sandie G. Nadelson, PhD, MSN, MSED, RN; Louis S. Nadelson, BS, PhD; and Anne L. Seifert, MS</p>
<p>1:30-2:45 p.m. (1330-1445) Lobby Level, Amsterdam</p> <p>Session: D 04</p> <p>Research Session</p>	<p>Strategically Improving Patient Outcomes Through Leadership</p> <p><i>Nurse Likelihood to Report a Medication Error</i> Francine K. Kingston, DrPH, MSN, RN-BC</p> <p><i>Optimizing Hospital RN Role Competency Leads to Improved Patient Outcomes</i> Lynn Forsey, PhD, RN and Maria W. O'Rourke, PhD, RN, FAAN, FAAHC</p>
<p>1:30-2:45 p.m. (1330-1445) Lobby Level, Athens</p> <p>Session: D 05</p> <p>Research Session</p>	<p>Global Strategies to Enhance Curriculum</p> <p><i>Early Integration of Basic Arrhythmia Content in Undergraduate Nursing Curriculum</i> Margaret B. Harvey, PhD, ACNP-BC, RN</p> <p><i>Personal Birth Accounts as a Teaching Tool in Maternal Newborn Nursing</i> Cheryl Ann Corbett, APRN, MSN, NP-C and Shelly J. Reed, DNP, APRN</p> <p><i>Enhancing Gerontology Content in Canadian Nursing Education Through Knowledge Translation</i> Lynn McCleary, RN, BScN, MSc, PhD; Veronique Boscart, RN, MScN, MEd, PhD; and Katherine S. McGilton, RN, PhD</p>
<p>1:30-2:45 p.m. (1330-1445) Lobby Level, Barcelona</p> <p>Session: D 06</p> <p>Research Session</p>	<p>Global Research in Pediatric Care</p> <p><i>Testing the Effectiveness of a New Device to Prevent Medical Line Entanglement in Pediatric Patients</i> Heather Janiszewski Goodin, PhD, RN; Nancy Ryan-Wenger, PhD, RN, FAAN; Joyce Mullet, RN; and Pamela Creech, BSN, RN, CPN</p> <p><i>Impact of the Guatemalan Nursing Program on Treatment Abandonment in Children with Cancer</i> Sara W. Day, PhD, RN; Leslie McKeon, RN, PhD; and Rita M. Carty, DNSc, RN, FAAN</p>
<p>1:30-2:45 p.m. (1330-1445) Lobby Level, Berlin</p> <p>Session: D 07</p> <p>Research Session</p>	<p>Global Issues in Adult Healthcare</p> <p><i>The Research Journey for the Development of the Hung Postpartum Stress Scale</i> Chich-Hsiu Hung, PhD, RN</p> <p><i>Labor Pain as a New Nursing Diagnosis: Conceptual and Content Validation</i> Emilia Campos Carvalho, PhD and Simone Roque Mazoni, PhD</p> <p><i>Pathways to Obesity: Implications of a Shifting Obesity Paradigm for Nursing Research</i> Mary Madeline Rogge, PhD, RN, FNP, BC</p>

Tuesday

<p>1:30-2:45 p.m. (1330-1445) Lobby Level, Brussels</p> <p>Session: D 08</p> <p>Research Session</p>	<p>Adult Mental Health Issues</p> <p><i>Social Determinants of Women’s Mental Health and Barriers to Help-Seeking in Three Ethnically Diverse, Impoverished, and Underserved Communities</i> Mary Molewyk Doornbos, PhD; Gail Landheer Zandee, MSN, RN; and Joleen DeGroot, BSN, RN</p> <p><i>Development and Psychometric Tests of Cardiac Health Behavior Scale for Adults with Cardiovascular Risks</i> Hyunkyung Oh, RN, MSN; Rhayun Song, RN, PhD; Sukhee Ahn, PhD, RN; and Sue Ann Moorhead, RN, PhD</p> <p><i>Effectiveness of Peer-Led Self-Management Programme (PLSMP) for People with Schizophrenia: Pilot Study Outcomes</i> Ziqiang Li, RN, RMN, BS; Sally Wai-Chi Chan, PhD, MSc, BSc, DipEd, RN, RMN; and Piyanee Klainin-Yobas, PhD, RN</p>
<p>1:30-2:45 p.m. (1330-1445) Mezzanine Level, Karlin 1</p> <p>Session: D 09</p> <p>Special Session</p>	<p>Special Session</p> <p><i>Advancing Global Nursing and Global Nursing Leadership</i> Phyllis Sharps, RN, PhD, FAAN; Martha N. Hill, PhD, RN, FAAN; Marie T. Nolan, PhD, RN, FAAN; and Mary Terhaar, DNSc, RN</p> <p>The Johns Hopkins University Center for Global Nursing proposes to convene a special interactive session to continue the discussion of a definition of global nursing focusing on the objectives and foundational principles necessary for global nursing. Participants will also identify critical dimensions for advancing global nursing and global nursing leadership, such as capacity development, resource alignment, and advocacy for the advancement of nursing education, research, practice, and health policy worldwide. The purpose of the session is to also examine input and discussions from the 2012 special session with the goal to include true global perspectives and develop a definition and conceptual framework useful to advance global nursing and global leadership. The special session will provide an opportunity for nurse leaders to share common goals, programs, and collaborations and to provide an opportunity for networking around common interests. The intent of this special interest session is to provide a forum for: development of recommendations to STTI for a definition and framework for global nursing and advancing global nursing leadership. Recommendations from this session will guide STTI’s efforts to mobilize resources for developing a cadre of global nursing leaders that can advance the formation of lasting global partnerships aimed at developing innovative programs, initiatives and resources to grow capacity for global nursing leaders advancing research, evidenced-based practices, teaching, and health care policy.</p>
<p>1:30-2:45 p.m. (1330-1445) Mezzanine Level, Karlin 2</p> <p>Session: D 10</p> <p>Research Session</p>	<p>Geriatric Health Promotion</p> <p><i>Music and Mobility: The Key to a Multi-Disciplinary Approach to Pressure Ulcer Prevention in Long-Term Care</i> Tracey L. Yap, PhD, RN and Susan M. Kennerly, PhD, RN</p> <p><i>Awareness, Education, and Prevention of Chronic Kidney Disease in the Older Adult Population: A Pilot Study</i> Rowena W. Elliott, PhD, RN, CNN, BC, CNE, FAAN</p> <p><i>Physical-Cognitive Intervention to Enhance Velocity and Other Gait Characteristics in Mexican Older Adults</i> Bertha Cecilia Salazar, PhD; Juana Edith Cruz, DNS; Esther C. Gallegos, PhD, FAAN; Maria E. Garza, BSm MS; and Perla Lizeth Hernandez, BS, MNS</p>

Schedule Details



Tuesday

<p>1:30-2:45 p.m. (1330-1445) Mezzanine Level, Karlin 3</p> <p>Session: D 11</p> <p>Research Symposium</p>	<p>Symposium Improving Healthy Lifestyle Behaviors, Psychosocial Skills and Academic Performance in High Risk Adolescents with the COPE TEEN Program Bernadette Mazurek Melnyk, PhD, RN, CPNP/PMHNP, FNAP, FAAN; Stephanie A. Kelly, PhD, FNP-C; and Diana L. Jacobson, PhD, RN, PNP-BC Baseline Findings and Protocol for the COPE Study: A Randomized Controlled Trial to Improve Healthy Lifestyle Behaviors and Psychosocial Outcomes in High School Adolescents Stephanie A. Kelly, PhD, FNP-C; Bernadette Mazurek Melnyk, PhD, RN, CPNP/PMHNP, FNAP, FAAN; and Diana L. Jacobson, PhD, RN, PNP-BC Comparison of Lipid Levels and Steps Per Week Between Overweight and Obese Adolescents in the COPE TEEN Randomized Controlled Trial Diana L. Jacobson, PhD, RN, PNP-BC; Stephanie A. Kelly, PhD, FNP-C; and Bernadette Mazurek Melnyk, PhD, RN, CPNP/PMHNP, FNAP, FAAN Effects of the COPE Healthy Lifestyles TEEN Program on the Healthy Lifestyle Behaviors, Psychosocial Outcomes and Academic Performance of High School Adolescents Post-Intervention Bernadette Mazurek Melnyk, PhD, RN, CPNP/PMHNP, FNAP, FAAN; Diana L. Jacobson, PhD, RN, PNP-BC; and Stephanie A. Kelly, PhD, FNP-C</p>
<p>1:30-2:45 p.m. (1330-1445) Mezzanine Level, Rokoska</p> <p>Session: D 12</p> <p>Research Session</p>	<p>Healthcare Initiatives for Chronic Conditions in the Elderly Implementation of an EBP Protocol to Reduce Use of Indwelling Urinary Catheters in the Long-Term Care Environment Phyllis M. Gaspar, PhD, RN and Murthy Gokula, MD, CMD Relationships Between Health Literacy, Medication Knowledge and Medication Adherence in Elderly Patients with Chronic Diseases Youn-Jung Son, PhD; Seong Sook Kong, PhD; Young-Su Park; and Mi-Ae You, PhD</p>
<p>1:30-2:45 p.m. (1330-1445) Mezzanine Level, Hercovka</p> <p>Session: D 13</p> <p>Evidence-Based Practice Session</p>	<p>Using Evidence to Develop Educational Strategies Where the Rubber Meets the Road: Realistic and Practical Evidence-Based Practice Carol Boswell, EdD, RN, CNE, ANEF; Sharon Cannon, EdD, RN, ANEF; and Joyce Miller, DNP, RN, WHNP-BC, FNP-BC Evidence-Based Practice as a Curricular Thread: Bridging Research to Practice for Students Sally A. Decker, PhD, RN and Elizabeth Roe, RN, PhD Reflective Practice: Developing Knowledge to Promote Practice-Based Evidence for Clinical Change Gwen Sherwood, PhD, RN, FAAN and Sara Horton-Deutsch, PhD, CNS, RN</p>
<p>1:30-2:45 p.m. (1330-1445) Mezzanine Level, Tyrolka</p> <p>Session: D 14</p> <p>Evidence-Based Practice Session</p>	<p>Evidence-Based Practice Solutions for Adult Health Women Are Different: Gender Specific Protocols for Treatment of Hypertension Rebecca J. Whiffen, DNP, MSN, FNP-BC, ACNP-BC Developing Systems to Improve Hypertension Monitoring at a Primary Care Clinic Theresa Marie Holsan, DNP, RN, FNP-C Lean Methodology: An Evidence-Based Practice Solution Pauline Marie Johnson, DNP, APRN, FNP-BC</p>
<p>2:45-3:30 p.m. (1445-1530) Lower Lobby Level, Congress Hall 1</p>	<p>Poster Viewing Session 1D (Poster assignments are listed on pages 36-41. Poster floor plan layout is available on page 35.)</p>

2:45-3:30 p.m.
(1445-1530)
**Lower Lobby Level,
Congress Hall Foyer**

Exhibitor Viewing

CONCURRENT SESSIONS E

3:30-4:45 p.m.
(1530-1645)
Lower Lobby Level, Roma

Diverse Adolescent Health Issues

***Stress, Coping and Well-Being in Lebanese Entering
College Students***

Rita Doumit, PhD, MPH, RN

***Are Family Conditions and Individual Factors an Obstacle for
Aboriginal Students' Health?***

Rea-Jeng Yang, PhD and Wen-Jou Chin, BS

Dysmenorrhea and Related Factors in Taiwanese Adolescent Girls
I-Chen Lu, PhD, RN and Sharon Dormire, RN, CNS, PhD

Session: E 01

Research Session

3:30-4:45 p.m.
(1530-1645)
Lower Lobby Level, Vienna

Complementary Practices for Chronic Illnesses

***Effects of Pelvic Muscle Exercise for Fecal Incontinence and
Quality of Life in Rectum Cancer Patients after Closure Colostomy***

Yu-Hua Lin, PhD

***Toward Therapeutics for Symptom Clusters During the
Menopausal Transition and Early Postmenopause:***

A Systematic Review

Nancy Fugate Woods, PhD, RN, FAAN; Ellen Sullivan Mitchell, RN, PhD; Lori Cray, PhD, RN; Lisa Taylor-Swanson, EAMP, BS, MS Dipl. OM (NCCAOM); Annette Thomas, BSN; Rita Ismail, BSN; and Janet Schnall, MS, AHIP

***The Effects of Abdominal Massage and Bowel Recipe for the
Relief of Constipation Among Residents in a Care and Attention
Home for Persons with Physical Disability in Hong Kong***

Kar Yan Alice Wong, RN, PhD

Session: E 02

Research Session

3:30-4:45 p.m.
(1530-1645)
Lower Lobby Level, Madrid

Teaching Strategies and Tools

***A Conceptual Framework for Educational Design to Bridge the
Theory Practice Gap***

Yvonne Botma, PhD

***Empowering Teaching Strategies Used by Baccalaureate
Nursing Faculty***

Vera C. Brancato, EdD, RN, MSN, BSN

***Collaborative E-Learning as a Tool to Educate Oncology
Nurses in Tanzania***

Margaret K. Hampshire, BSN, RN and James Metz, MD

Session: E 03

Research Session

Schedule Details

<p>3:30-4:45 p.m. (1530-1645) Lobby Level, Amsterdam</p> <p>Session: E 04</p> <p>Research Session</p>	<p>Using Technology to Enhance Quality of Life in Young Adults</p> <p><i>Feasibility and Acceptability of an iPad Application to Assess Symptom Clusters in Adolescents with Cancer</i> Lauri Linder, PhD, APRN, CPON; Kristin Stegenga, PhD, RN, CNS, CPON; Catherine Fiona Macpherson, PhD, RN, CPON; Suzanne Ameringer, PhD, RN, CPON; Jeanne Erickson, PhD, RN, AOCN; Pamela Hinds, PhD, RN, FAAN; and Nancy Fugate Woods, PhD, RN, FAAN</p> <p><i>Development and Pilot-Testing of an Internet-Based STI and HIV Prevention Intervention (I-STIPI) Among Chilean Young Women</i> Natalia Villegas, PhD, MSN, RN; Daniel Santisteban, PhD, BA; Rosina Cianelli, PhD, MPH, RN, FAAN; Nilda (Nena) Peragallo, DrPH, RN, FAAN; Lilian Ferrer, PhD, MSN, RN; and Todd Ambrosia, PhD, MSN, FNP-BC, FACC</p> <p><i>Exploring the Feasibility of Text Messaging in Building Healthy Relationships in College Students</i> Rose E. Constantino, RN, BSN, MN, JD, PhD, FAAN, FACFE; Betty Braxter, PhD, RN, CNM; Joseph Burroughs; and Dominique de la Cruz</p>
<p>3:30-4:45 p.m. (1530-1645) Lobby Level, Athens</p> <p>Session: E 05</p> <p>Research Session</p>	<p>Quality and Performance in Hospital Settings</p> <p><i>The Relationship Between the Hospital Nurse Surveillance Capacity Profile and Nurse and Patient Outcomes in Community Hospitals in Thailand</i> Apiradee Nantsupawat, PhD, RN; Raymoul Nantsupawat, PhD, RN; and Wipada Kunaviktikul, DSN, RN</p> <p><i>Measuring Quality and Enhancing Performance Through Nursing Dashboards, Al-Gharbia Hospitals Nursing Administration Experience</i> Salah-Addin H. Aqtash, PhD, RN</p> <p><i>Nursing Effectiveness of Four Portuguese Hospitals</i> Fernando Amaral, RN, MSc</p>
<p>3:30-4:45 p.m. (1530-1645) Lobby Level, Barcelona</p> <p>Session: E 06</p> <p>Research Session</p>	<p>Global Research in Acute Care Issues</p> <p><i>Psychometrics of Halpin Nausea and Vomiting Scales for Use in Clinical Practice</i> Angela P. Halpin, RN, MN, CNS and Loucine M. Huckabay, PhD, PNP, RN, FAAN</p> <p><i>Evaluating the Feasibility and Effectiveness of a Delirium Prevention Bundle in Hospitalized Critically Ill Patients</i> Claudia DiSabatino Smith, PhD, RN, NE-BC and Petra Grami, BSN, RN, CVRN II, NE-BC</p> <p><i>Sleep Fragmentation in the ICU: Exploring the Relationship Between Bundled Care, Environment and Patient Outcomes</i> Lucy Megginson, PhD, RN</p>
<p>3:30-4:45 p.m. (1530-1645) Lobby Level, Berlin</p> <p>Session: E 07</p> <p>Research Session</p>	<p>Theoretical Strategies for Chronic Health Issues</p> <p><i>Preferences of Persons with Chronic Insomnia for Behavioural Treatments</i> Sarah Ibrahim, RN, MN and Souraya Sidani, PhD</p> <p><i>Influence of Personal and Contextual Factors and Cognitive Appraisal on Quality of Life Over Time in Persons Newly Diagnosed with Cancer</i> Theresa A. Kessler, PhD, RN, ACNS-BC, CNE</p> <p><i>Cross-Cultural Adaptation of the Veterans Specific Activity Questionnaire (VSAQ) for the French-Canadian Population</i> Michel Dore, RN and Maria-Cecilia Gallani, PhD</p>

Tuesday

<p>3:30-4:45 p.m. (1530-1645) Lobby Level, Brussels</p> <p>Session: E 08</p> <p>Research Session</p>	<p>Health Promotion Issues in Military Families</p> <p><i>Life After the Diagnosis: The Quality of Life of Canadian Male Veterans Medicated for PTSD</i> Debra Lynn Bastien, RN, BScN, MIDST</p> <p><i>The Lived Experience of Verbal Abuse for Military Wives</i> Linda Carman Copel, PhD, RN, PMHCNS, BC, FAPA</p> <p><i>Resilience and Professional Quality of Life: Critical Attributes for Military Healthcare Professionals</i> Colleen A. Leners, DNP, RN, FNP-BC, ENP and Ramona Sowers, DNP, FNP-BC</p>
<p>3:30-4:45 p.m. (1530-1645) Mezzanine Level, Karlin 1</p> <p>Session: E 09</p> <p>Special Session</p>	<p>Special Session</p> <p><i>STTI and the United Nations</i> Tara M. Hulsey, RN, BSN, MSN, PhD and K. Joanne McGlown, PhD, MHHA, BS, RN, FACHE</p> <p>Please join the leaders of STTI's U.N. & Global Health Advisory Council as we discuss STTI's role at the United Nations. The Millennium Development Goals (MDGs) will be reviewed with discussion on the many ways STTI members can conduct research addressing these issues. As it is hoped the MDGs will be met by 2015, the U.N. will alter its focus to Sustainable Development Goals (SDGs). This session is designed to stimulate discussion and will invite potential collaborations with STTI faculty and practice specialists worldwide as STTI members focus on making a contribution to these critical issues.</p>
<p>3:30-4:45 p.m. (1530-1645) Mezzanine Level, Karlin 2</p> <p>Session: E 10</p> <p>Research Session</p>	<p>Health Promotion for an Aging Population</p> <p><i>Evaluation of Mobility and Quality of Life: During and After Discharge from Clinical Geriatric Setting</i> Steve Strupeit, MScN, BA, Diplom-Pflegewirt (FH); Arne Buß, MScN, BScN; and Karin Wolf-Ostermann, PhD</p> <p><i>Age-Friendly Hospitals Prepare Medical Practitioners of the Knowledge and Attitudes of the Elderly</i> Yingling Kuo, RN, MA</p>
<p>3:30-4:45 p.m. (1530-1645) Mezzanine Level, Karlin 3</p> <p>Session: E 11</p> <p>Research Session</p>	<p>Health Promotion for Perinatal Patients</p> <p><i>Sleep Quality and Its Related Factors During Pregnancy</i> Ching-Yu Cheng, PhD, RN; Shwu-Ru Liou, PhD, RN; and Panchalli Wang, MD</p> <p><i>Birth Outcomes: Is There a Difference in Women Who Live in Rural Versus Urban New Hampshire USA?</i> Lynette A. Hamlin, PhD, RN, CNM, FACNM and Margaret E. Hindman, PhD, APRN, FNP-BC</p> <p><i>Portuguese Version of the Inventory of Functional Status-Fathers (IFS-F): Validation Study</i> Isabel Mendes, PhD, RN; Sónia Coelho, MSc, RN; and Rogério Rodrigues, RN, PhD</p>

Schedule Details

<p>3:30-4:45 p.m. (1530-1645) Mezzanine Level, Rokoska</p> <p>Session: E 12</p> <p>Research Session</p>	<p>Health Promotion in Acute and Chronic Conditions <i>Increasing Muscle Strength, Self-Efficacy, and Quality of Life in People with Tetraplegic Spinal Cord Injuries: A Nurse-Coached Intervention</i> Susan B. Sheehy, PhD, RN, MSN, MS, FAEN, FAAN</p> <p><i>How Do Patients with Chronic Heart Failure Value Physical Activity and Exercise?</i> Harshida Patel, PhD, RN; Nancy M. Albert, PhD, CCNS, CHFN, NE-BE, FAHA, FCCM; and Mats Börjesson, FESC</p> <p><i>Prevalence of Risk Factors for Atherosclerotic Coronary Artery Disease in a Brazilian Population of Patients Hospitalized for Acute Coronary Syndrome</i> Camila Takao Lopes, RN, MsC; Evelise Helena Fadini Reis Brunori, RN; Agueda Maria Ruiz Zimmer Cavalcante, RN, MsN; and Alba Lucia Bottura Leite de Barros, PhD</p>
<p>3:30-4:45 p.m. (1530-1645) Mezzanine Level, Hercovka</p> <p>Session: E 13</p> <p>Evidence-Based Practice Session</p>	<p>Learning Strategies in Academic Settings <i>E-Wound Care Specialist</i> Holly Kirkland-Walsh, RN, FNP, MSN and Oleg Teleten, RN, MS, TNCC, WCC</p> <p><i>Turning the Classroom: Using Team-Based Learning to Engage Students in Psychiatric-Mental Nursing Course</i> George Byron Smith, DNP, ARNP and Cindy Parsons, DNP, ARNP, FAANP, BC</p> <p><i>Active Learning Strategies Using Films to Teach Child's Developing Stages for First-Year Nursing Students in South Korea</i> Jina Oh, RN, PhD and Mihae Lim, BSN, RN</p>
<p>3:30-4:45 p.m. (1530-1645) Mezzanine Level, Tyrolka</p> <p>Session: E 14</p> <p>Evidence-Based Practice Symposium</p>	<p>Symposium <i>Promoting Evidence-Based Practice Through a Collaborative Model of Evidence Translation</i> Kristiina Hyrkas, PhD, LicNSc, MNsc, RN; Gertrude Kent, RN, BSN; Kelly E. Lancaster, RN, MSN, CAPA; and Debbie Michaud, RN</p> <p><i>Improving Outcomes Through Nursing Council Collaboration</i> Gertrude Kent, RN, BSN</p> <p><i>Collaboration and its Role in Knowledge Translation at the Council Level in a Magnet Organization: A Qualitative Study to Better Understand the Collaboration Experience</i> Kelly E. Lancaster, RN, MSN, CAPA</p> <p><i>Effectiveness of the Collaborative Model of Evidence Translation (CoMET) on Practice Uptake, Sustainability, and Patient Satisfaction Outcomes</i> Debbie Michaud, RN and Kristiina Hyrkas, PhD, LicNSc, MNsc, RN</p>
<p>4:45-5:15 p.m. (1645-1715) Lower Lobby Level, Congress Hall 1</p>	<p>Poster Session 1 Removal (Poster assignments are listed on pages 36-41. Poster floor plan layout is available on page 35.)</p>

Tuesday

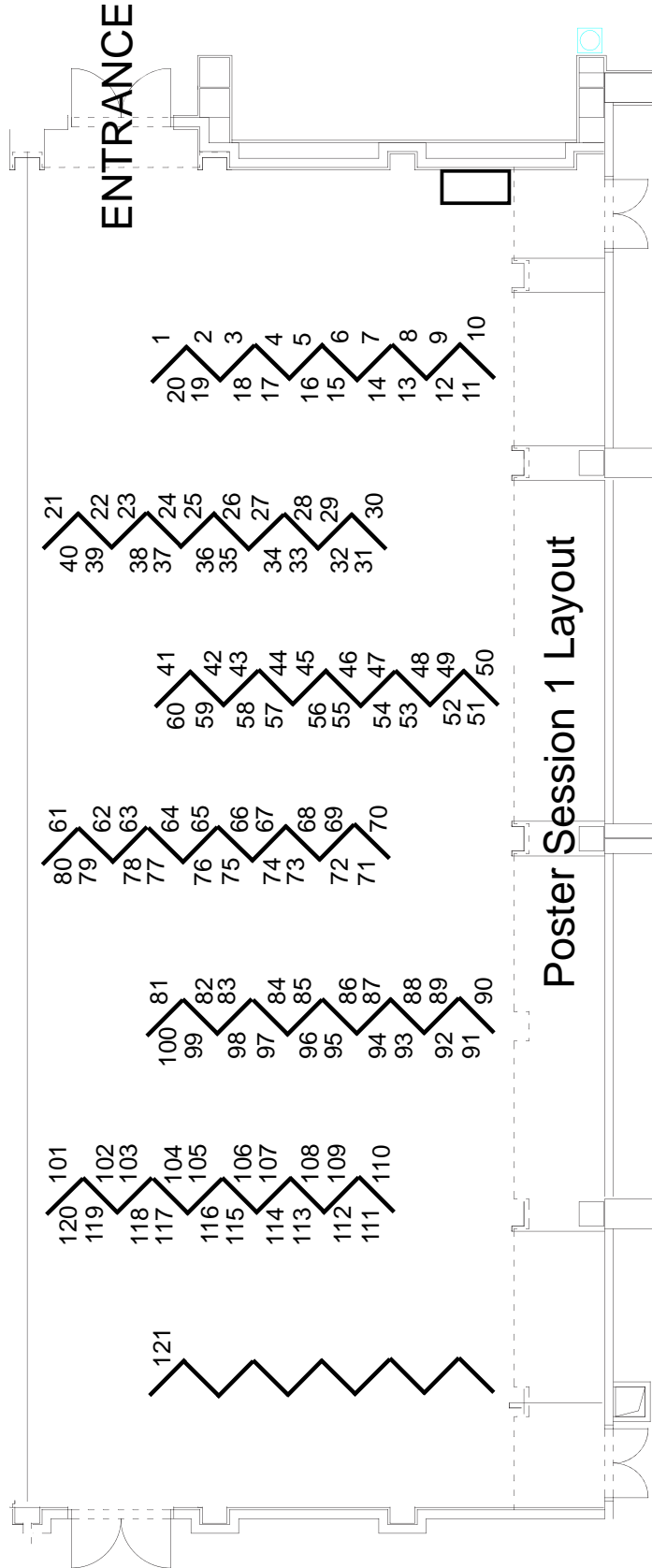

Poster Session I Layout

Poster Session 1 Presentations

Poster Session 1 presentations may be viewed on the Lower Lobby Level in Congress Hall 1 on Monday, 22 July and Tuesday, 23 July 2013. **PLEASE NOTE: Posters are identified by the numbers listed below.**

Monday, 22 July	Tuesday, 23 July
Poster Viewing Session 1A 10:00-10:45 a.m. (1000-1045)	Poster Viewing Session 1C 10:00-10:45 a.m. (1000-1045)
Poster Viewing Session 1B 2:45-3:30 p.m. (1445-1530)	Poster Viewing Session 1D 2:45-3:30 p.m. (1445-1530)

Poster presentations are listed in numerical order and then alphabetically by first author's last name.

EVIDENCE-BASED PRACTICE POSTERS

- | | |
|-----------------------------------------------------------------------------------------------------------------------------------------------------------------------------------------------------------------------------------------------------------------------------------------------------------------------------------------------------------------------------------------------------------------------------------------------------------------------------------------------------------------------------------------------------------------------------------------------------------------------------------------------------------------------------------------------------------------------------------------------------------------------------------------------------------------------------------------------------------------------------------------------------------------------------------------------------------------------------------------------------------------------------------------------------------------------------------------------------------------------------------------------------------------------------------------------------------------------------------|-------------------------------------------------------------------------------------------------------------------------------------------------------------------------------------------------------------------------------------------------------------------------------------------------------------------------------------------------------------------------------------------------------------------------------------------------------------------------------------------------------------------------------------------------------------------------------------------------------------------------------------------------------------------------------------------------------------------------------------------------------------------------------------------------------------------------------------------------------------------------------------------------------------------------------------------------------------------------------------------------------------------------------------------------------------------------------------------------------------------------------------------------------------------------------------------------------------------------------------------------------------------------------------------------------------------------------------|
| <p>1 <i>Virtual Gaming as an Effective Pedagogy in Teaching Critical Decision-Making</i>
Gail K. Baumlein, PhD, RN, CNS, CNE, ANEF</p> <p>2 <i>Screening Older Adults At-Risk for Falls</i>
Tina P. Brown Reid, EdD, MSN, BSN, RN; Dennis W. Klima, PT, MS, PhD; and Roberta A. Newton, PT, PhD</p> <p>3 <i>Implementation of Evidence-Based Practice Change with Insulin Drip Algorithm for a Cardiothoracic Intensive Care Unit</i>
Gloria Chan, BSN, RN-BC, PCCN-CSC</p> <p>4 <i>Inoculating Nursing Students for Relational Success</i>
Dolores Loretta Furlong, PhD, RN, MScN; Kathryn D. Weaver, RN, PhD; and Mary Louise E. Batty, BN, RN, MN, BA</p> <p>5 <i>Project of Improving Nurse Staff Working Overtime in Medical World</i>
Hsiu-Hui Lei, RN and Shu Hui Hu, RN</p> <p>6 <i>Attainment of Quality and Safety Education for Nurses' Competencies Utilizing a Video-Based Online Discussion Board in Undergraduate Nursing Courses</i>
Mary E. Mckay, DNP, ARNP</p> <p>7 <i>The Effect of Inspiratory Muscle Trainer (IMT) on Pimax, RSBI of Intubation Patients in Two Medical ICUs</i>
Ya-Wen Sung, RN and Yao-Mei Chen, PhD, RN</p> | <p>10 <i>Translation and Validation to the Portuguese Population of Individualized Care Scale</i>
Fernando Amaral, RN, MsC</p> <p>11 <i>Nonadherence to Treatment User: Challenge for Comprehensive Care in Diabetes</i>
Clarissa Cordeiro Alves Arrelias, MS; Heloisa T. G. Faria, PhD; Flávia F. L. Rodrigues, MS; Marta Maria Coelho Damasceno, PhD; and Maria Lúcia Zanetti, PhD, RN</p> <p>12 <i>The Impact of Nursing Care Hours, Use of Temporary Nursing Staff, and Nurse Turnover on Patient Outcomes in Acute Care Hospital Units</i>
Sung-Heui Bae, PhD, MPH, RN</p> <p>13 <i>Knowledge, Attitudes and Experience of Pregnancy and Childbirth of Women in Tigray, Ethiopia</i>
Kyung-Sook Bang, PhD, RN; Insook Lee, PhD, RN; Young Sook Park, RN, CNM, PhD; Sun-Mi Chae, PhD, RN, CPNP; Hyunju Kang, MPH, RN; Juyoun Yu, MS, RN; and Sangjun Oh, RN</p> <p>14 <i>Collaborating with Schools for Recruitment of Participants</i>
Robin Bartlett, PhD, RN</p> <p>15 <i>Preliminary Results of an Integrative Literature Review on Nursing Interventions for the Self-Care in the Context of Heart Failure</i>
Sophie Boisvert, RN; Maria-Cecilia Gallani, PhD; Natalia Gonçalves, RN, MSc; Alexandra Proulx Belhumeur; and Julie Francoeur, RN, APN</p> |
|-----------------------------------------------------------------------------------------------------------------------------------------------------------------------------------------------------------------------------------------------------------------------------------------------------------------------------------------------------------------------------------------------------------------------------------------------------------------------------------------------------------------------------------------------------------------------------------------------------------------------------------------------------------------------------------------------------------------------------------------------------------------------------------------------------------------------------------------------------------------------------------------------------------------------------------------------------------------------------------------------------------------------------------------------------------------------------------------------------------------------------------------------------------------------------------------------------------------------------------|-------------------------------------------------------------------------------------------------------------------------------------------------------------------------------------------------------------------------------------------------------------------------------------------------------------------------------------------------------------------------------------------------------------------------------------------------------------------------------------------------------------------------------------------------------------------------------------------------------------------------------------------------------------------------------------------------------------------------------------------------------------------------------------------------------------------------------------------------------------------------------------------------------------------------------------------------------------------------------------------------------------------------------------------------------------------------------------------------------------------------------------------------------------------------------------------------------------------------------------------------------------------------------------------------------------------------------------|

RESEARCH POSTERS

- | | |
|--------------------------------------------------------------------------------------------------------------------------------------------------------------------------------------------------------------------------------------------------------------------------------|---------------------------------------------------------------------------------------------------------------------------------------------------------------------------------------------------------------------------------------------------------------|
| <p>8 <i>Interest in and Barriers to Participation in a Psychoeducational Programme for Informal Caregivers of Dependent Elders</i>
Margarida Abreu, PhD and Wilson Jorge Abreu, PhD</p> <p>9 <i>Empathy in Nursing Education</i>
Sukhee Ahn, PhD, RN</p> | <p>16 <i>Nursing Interventions for Discharge of Patients with Intestinal Ostomy</i>
Emilia Campos Carvalho, PhD; Luciana Regina Ferreira Mata, MSN; Cissa Azevedo; Jéssica Costa Faleiro; Meury Aparecida Ferreira; and Sânya Pedrosa Oliveira</p> |
|--------------------------------------------------------------------------------------------------------------------------------------------------------------------------------------------------------------------------------------------------------------------------------|---------------------------------------------------------------------------------------------------------------------------------------------------------------------------------------------------------------------------------------------------------------|

- 17 Mobile-Based Nursing Education and Learning Motivation**
Sun-Mi Chae, PhD, RN, CPNP; Nam-Ju Lee, DNSc, RN; Hae Jin Kim, MSN, RN; Ji Hye Lee, MSN, RN; and Da-eun Park, RN, BS
- 18 A Cognitive Behavioural Bibliotherapy for People with Depressive Symptoms: A Pilot Study**
Sally Wai Chi Chan, PhD, MSc, BSc, RN, RMN and Ziqiang Li, RN, RMN, BS
- 19 The Relationships Among Nurses' Perceived Empowerment, Job Involvement, and Job Satisfaction**
Shu-Kuei Chang, RN and Yao-Mei Chen, PhD, RN
- 20 A Study on the Validity of Short Form Fall Risk Assessment Scale for Hospitalized Older Adults in Korean Geriatric Hospital**
Seung Kyo Chaung, PhD; Kyeong-Yae Sohng, PhD, RN; and Mi Hwa Park, PhD
- 21 Developing and Establishing the Model of Holistic Healthcare by Using Procedures of Community Healthcare**
Hui Zhu Chen, MSN, RN; Shung Mei Pan, MPH, RN; Li Chin Chen, MHA, RN; and Chia-Li Hsiao, MSN, RN
- 22 The Effectiveness of Community-Based Health Promotion Program for Rural Elders: A Quasi-Experimental Design**
Mei-Yen Chen, RN, PhD
- 23 The Empowerment Experiences in the Transition of the Patients Newly Diagnosed with Chronic Kidney Disease: A Taiwan Perspective**
Yu-Chi Chen, RN, PhD
- 24 Changes of Maternal Anxiety from Mid Pregnancy to Postpartum**
Ching-Yu Cheng, PhD, RN; Shwu-Ru Liou, PhD, RN; and Panchalli Wang, MD
- 25 Pre-Pregnancy Body Weight and Gestational Weight Gain in Taiwanese Women**
Hsiu-Rong Cheng, RN, MSN, MEd; Lorraine O. Walker, RN, EdD; Tzu-Yin Chou, RN; and Ying-Fen Tseng, PhD, RN
- 26 Sleep Quality and Related Factors in Patients with Heart Failure**
Ai-Fu Chiou, PhD, RN; Mei-Chih Lee, MSN; Shu-Meng Cheng, MD; and Kuan-Chia Lin, PhD
- 27 Effectiveness of Multimedia CD Education on Pressure Garment Application Knowledge and Self-Care Ability in Burn Patients with Scar Contracture**
Chou-Ping Chiou, PhD and Chang-Ling Chiang, MS
- 28 The Use of Cross-Sectoral Cooperation to Reduce Emergency Room Blood Specimen Coagulation and Hemolysis Rate**
Tsui-Ping Chu, RN, MS; Mei Ling Lin, RN, BS; Yi Jung Lu, RN, BS; and Ya Ying Lin, RN, BS
- 29 Adherence and Beliefs Regarding the Use of Diuretics in Patients with Heart Failure**
F. A. Cintra, PhD; I. C. R. S. Saccomann, PhD; and M. Gallani, PhD
- 30 Sedentary Lifestyle, Smoking and Alcohol: Assessment of Life Habits for Health Promotion of Students at University**
Marta Maria Coelho Damasceno, PhD; Maria Lúcia Zanetti, PhD, RN; Hérica Cristina Alves de Vasconcelos, MS; Márcio Flávio Moura de Araújo; Roberto Wagner Júnior Freire de Freitas, MS; and Niciane Bandeira Pessoa Marinho, RN
- 31 Feasibility Testing of a Self-Management Program for Improving CPAP Compliance**
Suzanne S. Dickerson, RN, DNS
- 32 The Use of Cell Phones for Health Support by Women with HIV in Sub-Saharan Africa: A Community Informatics Case Study**
Linda M. Dietrich, BSN, MSN, BC
- 33 Knowledge and Attitudes of Turkish Medical Staff Toward Pain in Emergency Department**
Yesim Dikmen, MSc; Aysel Gurkan, PhD; Meftun Akgun, PhD; and Aylin Erdim, PhD
- 34 Arrhythmias: The Heart of Nursing Skills Self-Directed Multimedia for Nursing Students**
Michel Dore, RN; Maria-Cecilia Gallani, PhD; and Amélie Véronique Dubé, MA
- 35 Opinions of the Cardiac Patients Related to Cardiopulmonary Resuscitation**
Ceren Dulgeroglu, RN; Meftun Akgun, PhD; and Aysel Gurkan, PhD
- 36 Engaging Nurses in Research and Identifying Nursing Research Priorities Using the Delphi Method**
Laurie Ecoff, PhD, RN, NEA-BC
- 37 Expatriate Non-Muslim Nurses' Experiences of Working in a Cardiac Intensive Care Unit in the Kingdom of Saudi Arabia**
Valerie Janet Ehlers, PhD and Michelle Van Bommel, BA (Hons), MA
- 38 Implementation of a Medication Management Evidence-Based Practice in a Public Sector Mental Health Treatment Setting**
Peggy El-Mallakh, PhD, RN; Patricia B. Howard, PhD, RN, FAAN; Mary Kay Rayens, PhD; and Autumn P. Roque, BSN

- 39** *The Application of OSCE for Evaluating Clinical Competence in a BSN Program*
Jun-Yu Fan, RN, PhD; Sui-Whi Jane, PhD, RN; Mei-Hsiang Lin, MSN, EdD; Chu-Chun Chien, MD; and Wen-Pin Yu, MS
- 40** *Guidelines for Doctor Nursing Practice (DNP) Capstone Projects*
Kathleen Farrell, DNSc, APRN, CCNS, CCRN, ACNP-BC; Camille Payne, PhD, RN; and Nancey E. M. France, PhD, RN
- 41** *Nurses' Experiences of the Incident Reporting in Taiwan: A Qualitative Study*
Hsin-Pei Feng, RN, MS and Wen-Chii Tzeng, PhD
- 42** *Educational Interventions in the Promotion of Healthy Diet During Pregnancy: Strategies for Health Practice*
Ana Fátima Carvalho Fernandes, PhD; Sheyla Costa de Oliveira, MSN; Míria Conceição Lavinhas Santos, PhD; Eliane Maria Ribeiro de Vasconcelos, PhD; Tiago Barreto de Castro e Silva, MSN; and Marcos Venícios de Oliveira Lopes, MSc, PhD
- 43** *Nursing Students as Change Agents: Experiences in Improving Care for Patients with Intellectual Disabilities*
Tanya R. Friese, RN, BS, BSN, MSN
- 44** *Using Personal Health Records for Self-Management: Perceptions of the Chronically Ill*
Perry M. Gee, MSN, RN
- 45** *How One Forms a Professional Identity: Perspectives from Pre-Licensure Student Nurses and Their Faculty*
Nelda Godfrey, PhD, APRN, BC and Nancy J. Crigger, RN, PhD, MA
- 46** *Do Adult Kids Know Enough About Their Parents' Wishes for End-of-Life?*
Keiko Hattori, RN, PhD and Misae Ito, RN, RMW, MSN, PhD
- 47** *Japanese Nurses' Perceptions Regarding Relation with Foreign Patients*
Mari Hirota, BSN, MSN and Misae Ito, RN, RMW, MSN, PhD
- 48** *Utilizing Simulation Scenarios in a Family Nurse Practitioner Curriculum to Improve Advanced Health Assessment Skills*
Amy Hite, DNP, APRN, FNP-BC; Cheryl K. Giefer, PhD, APRN, FNP-BC; Karen Johnson, MSN, APRN, FNP-C; and Jennifer O'Brien Harris, MSN, APRN, FNP-C
- 49** *The Nurse Practitioner Role in Taiwan: A Qualitative Comparison Between Nurse Practitioners' and Nurse Administrators' Perceptions*
Chuan-Yu Hu, MSN, NP; Yi Liu, PhD, RN; and Mei-Hsing Chen, MSN, RN
- 50** *Emergency Patients' Care Needs, Need Satisfaction, and Perceived Care Quality: Does Triage Make a Difference?*
Meng-Ting Huang, RN, BS and Yao-Mei Chen, PhD, RN
- 51** *Psychosocial Strengths in Adolescents with Cancer in Japan*
Akiko Ishibashi, RN, MN
- 52** *Relationship Between Diet, Sleep, Anthropometric Indexes, and Migraine*
Younhee Jeong, PhD, RN
- 53** *A Project in Self-Leadership in Professionalism as a Collaborative Initiative*
Karien Jooste, PhD
- 54** *The Relationship Between Health Literacy and Healthy Lifestyle Behaviors in a Sample of Turkish Adult People*
Hasibe Kadioglu, PhD and Ayse Sezer
- 55** *Effects on Alleviation of Skin Discomfort for Patients Receiving Targeted Therapy: An Evidence-Based Approach*
Ya-Ting Ke, RN, PhD; Li-Chien Yang, MSN, RN; and Su-Chen Hsu, MS, RN
- 56** *Supporting Underserved Pregnant Women Through Smoking Cessation*
Theresa A. Kessler, PhD, RN, ACNS-BC, CNE; and Elise M. Alverson, DNP, RN, FNP-BC, CNE
- 57** *Problems Experienced by Newly Recruited Nurses in Japan: Results of Longitudinal Focus-Group Interviews with Nurses Who Had Been Working for Three Months*
Hisako Kobayashi, RN, MSN; Sachiko Matsui, RN, MSN; Kiyoe Watanabe, RN; and Kaori Miyata, RN
- 58** *Literature Review of Mental Care for Earthquake-Affected Children*
Yasuko Koyano, PhD, RN, PHN and Yuki Takehara, RN, BS
- 59** *Disparities in Supportive Care Needs Between Cancer Patients and Their Health Professionals*
Ji Hye Lee, MSN, RN; Kwi Ock Park, MSN, RN; Bo Lam Jeong, MA, MSW; and Sang Min Park, MPH, PhD, MD

- 60 Survey of Awareness and Actual Condition Regarding Sexual Violence During Date of Unmarried Male and Female in Korea**
Kwang Ok Lee, PhD, RN; Eun Jung Kim, BS; So Hyun Bae, BS; and Chae Hyun Lee, BS
- 61 Why Newly Graduated Nurses Left Their Job?: The Taiwanese Experiences**
Tsorng Yeh Lee, PhD
- 62 A Randomized Controlled Clinical Trial of a Lifestyle Intervention in Sedentary Older Women: Preliminary Results Describing Baseline Physical Activity Levels**
Leanne L. Lefler, PhD, ACNS, APN; Kimberly K. Garner, MD, JD, MPH; Jean C. McSweeney, PhD, RN, FAHA, FAAN; Shelly Y. Lensing, MS; Kimberly B. Hayman, BSN, RN; and Kathy A. Packard, MEd, MS, LPC
- 63 The Meaning of Oversea Learning Experience: Taiwanese Nursing Students in the U.S.A.**
Ruoh-Lih Lei, PhD, RN; Jung-Ying Tan, PhD, RN; Huey-Shys Chen, PhD, RN, MCHES, FAAN; and Ruo-Wan Lei, PhD
- 64 Noise Reduction in a Pediatric Intensive Care Unit**
Dana L. Lerma, MSN, CPNP-AC and Rene Thomas, BSN
- 65 Evaluating Children's Home Environment Among Immigrant Families**
Hwey-Fang Liang, PhD, RN and Kuang-Ming Wu, EdD
- 66 Cost of Training Programs for Implementation and Maintenance of a Protocol for the Prevention of Pressure Ulcers**
Antonio Fernandes Costa Lima, PhD, RN; Juliana Ribeiro Gonçalves; and Valéria Castilho, RN, PhD
- 67 The Effectiveness of a Case Management E-Learning Program for Taiwanese Psychiatric Nurses: A Randomised Control Trial**
Wen-I Liu, PhD; Kuo-Chung Chu, PhD; Jiin-Ru Rong, PhD; and Shing-Chia Chen, PhD
- 68 Change of Medication Administration Errors Rate and Burnout of Nurses in Taiwan: Compared with 2005 and 2012**
Yu-Hua Lin, PhD; Chia-Chan Kao, RN, PhD; I. Lee, PhD; Li Chun Lee, MSN; and Hui-Chi Li, RN, MSN
- 69 Are Risk Factors for Coronary Artery Disease Associated with the Type of Manifestation of Acute Coronary Syndrome?**
Camila Takao Lopes, RN, MSc; Evelise Helena Fadini Reis Brunori, RN; Agueda Maria Ruiz Zimmer Cavalcante, RN, MSN; and Alba Lucia Bottura Leite de Barros, PhD
- 70 Play-Based Nursing Model for Child with Cancer**
Gulay Manav, PhD and Ayse Ferda Ocakci
- 71 Increasing Adherence to Treatment for Clients with Serious Mental Illness**
Valerie N. Markley, BSN, MSN
- 72 Perceived Enactment of Autonomy Among Japanese Older Adults**
Miho Matsui, RN, PhD
- 73 What is the Impact on Cultural Competence in Both Nursing and Pharmacy Students after an Interdisciplinary Immersion Experience in a Third World Country?**
Shannon L. McCrory, DHEd, RN, PNP and Patricia J. Pitts, PharmD, RPh
- 74 Creating Meaningful Partnerships with the Community Through Service Learning**
Thayer McGahee, PhD, RN; Lisa Simmons, MSN, BSN; and Maureen Bravo, DNP, MSN, BSN
- 75 Maternal-Fetal Attachment and the Sense of Coherence: Study of Some Related Factors**
Isabel Mendes, PhD, RN and Marta Baptista, RN
- 76 In Their Own Words: The Experience of Professional Nurses at a Northern Vietnamese Women's Hospital**
Njoki Ng'ang'a, MPhil, MSc, RNC and Mary W. Byrne, PhD, DNP, MPH, FAAN
- 77 Development of a Training Program for Promoting Autonomous Bowel Management in Children with Hirschsprung's Disease or Anorectal Malformation**
Miyuki Nishida, RN, PhD
- 78 Consideration on the Effect of IBL Learning Method Using a Nursing Student Version Factor Structure of Japanese Version SDLRS**
Teiko Nishizono, RN, MS and Chiharu Akazawa, PhD, RN
- 79 The Role of the Nurse in Antimicrobial Stewardship**
Rita Drummond Olans, MSN, BA, APRN-BC, CPNP
- 80 The Recognition of Indonesian and Filipino Candidates as Registered Nurses Under the Economic Partnership Agreements About Japanese Nursing Practice**
Satoko Ono, MSN, RN; Yachiyo Yamamoto, PhD, MW; and Yasuko Maruyama, MSN, RN
- 81 Determination of the Self-Care Agency Levels in Turkish Nursing Students**
Besey Ören, PhD; Neriman Zengin, PhD; and Asiye Gül

- 82 Urinary Incontinence and Quality of Life Among Married Women**
Kevser Ozdemir, MSc; Sevil Sahin, PhD; Nebahat Özerdoğan, PhD; and Alaettin Unsal, MD
- 83 Contribution of Family Social Support in Metabolic Control of Type 2 Diabetes Mellitus Patients: A Randomized Controlled Clinical Trial**
Ana Emilia Pace, RN, PhD; Lilian Cristiane Gomes Villas Boas, RN, MSc; Daniela Comelis Bertolin, RN, MSc; Anna Cláudia Martins Coelho, RN, BN; Ana Laura Galhardo Figueira, BN; Maria Cristina Foss-Freitas, PhD; and Milton Cesar Foss, PhD
- 84 Accessibility of Nursing Websites on Virtual Health Library**
Lorita Marlena Freitag Pagliuca, PhD, RN; Aline Tomaz de Carvalho, RN; Mariana Gonçalves de Oliveira, RN; Viviane Martins da Silva, PhD; and Maria Vera Lúcia Moreira Leitão Cardoso, PhD
- 85 The Effect of Oral Health Education in School Children of North Korean Defectors**
HoRan Park, PhD, RN
- 86 Familial Effects on Obesity in Korean-American Preschool-Age Children**
So Hyun Park, MSN
- 87 Mediating Effect of Empathy Between Teachers' Knowledge of ADHD and Educational Intervention in Integration Education Classrooms**
Wan-Ju Park, RN, PhD; Jinhyang Yang, RN, PhD; and Sung Dong Hwang, PhD
- 88 Characteristics of Heart Failure (HF) Patients Admitted to a Single Hospital in Thailand (January 1, 2008 Through December 31, 2010)**
Pawilai Pitakwong, MSN, RN
- 89 Factors Influencing Medication Adherence Among Thai Post-Myocardial Infarction Patients**
Rapin Polsook; Yupin Aunguroch, RN, PhD; Sureeporn Thanasilp, PhD, RN; and Joanne R. Duffy, PhD, RN, FAAN
- 90 Verbal Communication Between Women with Breast Cancer and Nursing Staff: Patient's Vision**
Cristiana Brasil de Almeida Rebouças, PhD, RN; Rafaela Siqueira Campos Uchôa, RN; and Ingrid Martins Leite Lúcio, PhD
- 91 The Caring Experiences of Nurses and Job Satisfaction in Registered Nurses**
Carol Reid, PhD, MAppSc, GradCertHlth (Sexual Health), BHSc(N), RN; Cameron Hurst, PhD; Mary Courtney, PhD, MHP, BAdmin (Acc), RN; and Debra J. Anderson, RN, BA, GDNS (ed), MN, PhD
- 92 Quality of Life, Spirituality and Treatment Adherence of Patients with HIV in Northeast Brazil**
Renata Karina Reis, PhD; Marli Teresinha Gimeniz Galvão, PhD; Elucir Gir, PhD; Maria Luciana Teles Fiuza, MS; and Larissa de Araújo Lemos, MS
- 93 Satisfaction with Drug Therapy Among Patients with Coronary Heart Disease: Psychometric Properties of the Brazilian Version of the Treatment Satisfaction Questionnaire for Medication - TSQM (Version 1.4)**
R. C. M. Rodrigues, PhD; A. C. S. Liberato, RN; T. M. São-João, PhD; F. F. Jannuzzi, MSc; and M. Gallani, PhD
- 94 The Role Perceptions of Nursing Students: A Comparative Study**
Nevin Hotun Sahin, PhD; Zeliha Tulek, PhD, RN; and Manuel Alves Rodrigues, RN, PhD
- 95 Correlations Between the Lifestyle Backgrounds and Lifestyle Functions of Day-Care Attendees**
Miyuki Saito, PhD, RN, PHN; Kaoru Baba, MS, RN; Eiko Suzuki, PhD; Yukiko Sato, PhD; Shiho Sato, MS; and Tomomi Azuma, PhD, RN
- 96 Treatment Fidelity in Telephone-Delivered Interventions for Cancer Patients and Survivors**
Sheila Judge Santacroce, PhD, APRN and Carrie A. Hill, BSN, RN
- 97 Nurses' Perception of Care Practice Environment in Portugal**
Telma Sofia Santos Vidinha, RN; Fernando Amaral, RN, MSc; and Maria Lucília Silva Cardoso, MSc
- 98 Efforts to Support and Assessment of Outpatient Nursing Care for Children with Neuroses or Psychosomatic Disorders and Their Family Members**
Yukiko Sato, PhD; Shiho Sato, MS; Eiko Suzuki, PhD; and Miyuki Saito, PhD, RN, PHN
- 99 The Feasibility of a Nurse Managed Transition Clinic for Patient with a Diagnosis of Diabetes Recently Discharged from the Hospital**
Grace C. G. Schonhardt, APRN, FNP-BC, CDE; Anne Leake, PhD, APRN, FNP-BC; Kelli Williams, APRN, FNP-BC, CDE; and Chen-Yen Wang, PhD, ANP-BC, CDE
- 100 Why Nurses Do Not Have Oral Assessment While They Know the Importance of Oral Care?**
Emiko Shinozaki, RN, PhD; Yoriko Watanabe, PhD, RN; Tetsuya Fujii, RN, PhD; and Satsuki Sakata, RN, MSN

- 101 A Pilot Study Testing Intrinsic Strength Factors as Predictors of Depression in the Hispanic Population with Cardiovascular Disease**
Claudia DiSabatino Smith, PhD, RN, NE-BC and Aaron L. Bayles, MSN, RN
- 102 The Non-Assertive Situations Among Preceptors of Novice Nurses**
Eiko Suzuki, PhD; Miyuki Saito, PhD, RN, PHN; Yukiko Sato, PhD; and Shiho Sato, MS
- 103 Lived Experiences of Pregnant Women Living with Human Immune Deficiency Virus (HIV) Infection Enrolled in a Provider Initiated Prevention of Mother-to-Child Transmission (PI-PMTCT) Programme**
Oslinah Buru Tagutanazvo, MSc, BA Curr, DipMidwifer, DipGnInsg, CertHIV/AIDS
- 104 A Study of Relationship Between Work Value and Employment Intention on New Nursing Graduates in Taiwan**
Chung-Yi Tai, RN, MSN and Duan-Rung Chen, PhD
- 105 Educational Program of Meta-Cognition to Improve Low Back Pain in Female Nurses**
Keiko Takeda, MCS and Yoriko Watanabe, PhD, RN
- 106 Initial Development of a Care System for Cancer Survivors Based on an Investigation into Their Actual Lifestyle Conditions**
Sachiko Tamura, RN, PhD and Keiko Shintani, RN, PhD
- 107 Building Partnership: A Descriptive Analysis of Appreciative Inquiry as a Community-Centric Approach to Public Health Challenges in Rural Limpopo Province**
Anita Thompson Heisterman, MSN, RN, PMHCNS, BC, PMHNP, BC
- 108 Observing Food-Eating Taboos as Nursing Practice: Nurses' Clinical Experience with Rituals in Taiwan**
Shu-Ling Tsai, RN, MA, BS; Min-Tao Hsu, PhD, RN; Yu-Chien Hsu, MS, BS, RN; and Hsia-Tzu Kao, BS, MSN, RN
- 109 Relaxation Breathing Training for Improving Depressive Symptoms, Quality of Sleep and Quality of Life in Hemodialysis Patients in Taiwan**
Siou-Hung Tsai, RN and Pei-Shan Tsai, PhD
- 110 Psychosocial Impact on Couples after Perinatal Loss: An One-Year Follow-Up Study**
Ying-Fen Tseng, PhD, RN; Hsiu-Rong Cheng, RN, MSN, MEd; and Pi-Tzu Cheng, BS
- 111 Vestibular Rehabilitation Therapy: A Treatment Option for Seniors with Benign Paroxysmal Positional Vertigo**
Christi S. Weems, BSN, RN and JoAnn D. Long, RN, PhD, NEA-BC
- 112 A Grounded Theory Study of Nurses Who Care for Patients Who are Victims of Sexual Violence**
Dara M. Whalen, MS, RN
- 113 Doctoral Theses in Nursing: Challenging Their Contribution to Nursing Scholarship and the Profession**
Lesley M. Wilkes, PhD, MHPEd, GradDipED, CM, RN and Joanne Cummings, PhD
- 114 Development and Validation of an Online Program for Promoting Self-Management Among Korean Patients with Chronic Hepatitis B**
Jinhyang Yang, RN, PhD; Hae-Ok Lee, RN, MS, DNSc; and Wan-Ju Park, RN, PhD
- 115 Work Family Conflict in Working Women: Comparative Study**
Tulay Yilmaz, PhD; Nevin Hotun Sahin, PhD; Serpil Abali, RN; Ozlem Serin Asci, RN; and Nilgun Serbest Avci, MSN
- 116 The Relationships Among Job Stress, Burnout and Physical-Mental Health of Clinical Nurses in Taiwan**
Yueh-Li Yu, RN, BS and Yao-Mei Chen, PhD, RN
- 117 Chinese Baccalaureate Nursing Students' Evaluation of Simulation Design and Satisfaction with High-Fidelity Simulation**
Hao Bin Yuan, PhD, RN
- 118 Prevalence of Adherence and Treatment Associated Factors Among Brazilian Type 2 Diabetes Mellitus Patients**
Maria Lucia Zanetti, PhD; Heloisa Turcatto Gimenes Faria, PhD; Marta Maria Coelho Damasceno, PhD; Flávia Fernanda Luchetti Rodrigues, MS; and Clarissa Cordeiro Alves Arrelias, MS
- 119 Analysis of the Validity and Reliability of the European Heart Failure Self-Care Behaviors Scale**
Neriman Zengin, PhD; Besey Ören, PhD; Ayse Cil Akinci, PhD; and Hicran Yildiz, PhD
- 120 Evidence-Based Benefits of Complementary Health Practices**
Mychell G. Zepeda, RN, MSN
- 121 The Investigation and Analysis of Telemonitoring Management Mode Selected in Discharged Patients with Type 2 Diabetes**
Peiru Zhou, RN and Ling-li Xu, RN

Books from the Honor Society of Nursing, Sigma Theta Tau International (STTI)!

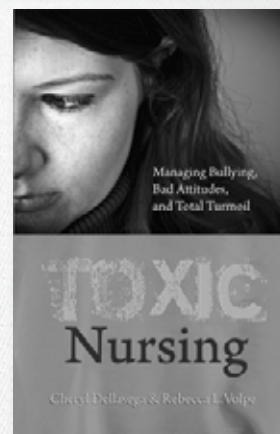
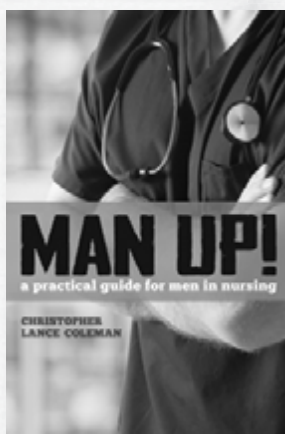
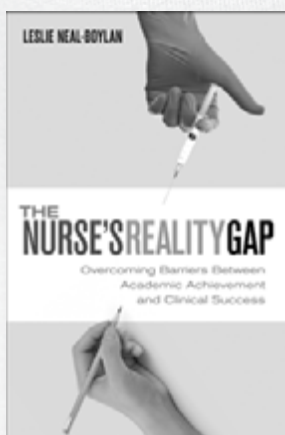

**Visit the Marketplace to order
these and other STTI titles!**



BOOKS PUBLISHED BY
Sigma Theta Tau International
Honor Society of Nursing®



BOOKS DISTRIBUTED BY
nursing **KNOWLEDGE**
international®
www.nursingknowledge.org

2013 International Nurse Researcher Hall of Fame Honorees

The International Nurse Researcher Hall of Fame eternally honors nurse researchers who are Honor Society of Nursing, Sigma Theta Tau International (STTI) members; who have achieved significant and sustained national and/or international recognition for their work and whose research has impacted the profession and the people it serves.



**Karen J. Aroian
PhD, RN, FAAN (USA),**
is the director of research and an endowed professor at the University of Central Florida College of Nursing. In that capacity she has developed a model of research partnerships

with health care organizations that facilitates advancing faculty members' programs of research. She has more than 30 years of federal and private funding and has generated numerous publications about immigrant and minority stress and psychosocial adaptation, health beliefs and health behaviors, and health care accessibility and utilization. She also developed a widely used measure of immigrant stress, the Demands of Immigration Scale, and is an expert on cross-cultural measurement. She is a member of Theta Epsilon Chapter.



**Victoria Lee Champion
PhD, RN, FAAN (USA),**
is distinguished professor and the Edward W. and Sarah Stam Culipher Endowed Chair at Indiana University School of Nursing. Her research career has spanned almost 30 years, focusing on

tailored interactive intervention programs to increase screening for both breast and colorectal cancer, the use of technology to develop and deliver interventions with the intent of increasing accessibility to our underserved populations, and cancer survivorship, which includes the study of symptoms and symptom burden in cancer survivors. She is a member of Alpha Chapter.

**Sally Wai Chi Chan
PhD, MSc, BSc, DipEd, RTN,
RMN, RN, FHKCMHN
(Singapore),** is the professor of the Alice Lee Centre for Nursing Studies, National University of Singapore. She has received 56 grants since 1992 and has been published in more than 200 titles.

Chan is the editor of the *Journal of Nursing Interventions* and *Singapore Nursing Journal*. She has spent the past 20 years on the key research themes of community mental health, perinatal mental health, old-age mental health, and nursing education. She is a member of Upsilon Eta Chapter.



**Barbara Daly
PhD, RN, FAAN (USA),**
is a professor in the School of Nursing and the School of Medicine at Case Western Reserve University and director of clinical ethics services at University Hospitals Case Medical Center. She holds the Gertrude Perkins Oliva Chair in Oncology Nursing. Over the past 15 years, Daly has conducted five large National Institutes of Health-funded studies of the chronically critically ill, patients with advanced cancer, and family caregivers. She is a member of Alpha Mu Chapter.



2013 International Nurse Researcher Hall of Fame Honorees



**Sandra B. Dunbar
DSN, RN, FAAN, FAHA
(USA)**, is the Charles Howard Candler Professor and associate dean for academic advancement at Emory University's Nell Hodgson Woodruff School of Nursing. She is developing and testing

interventions to improve integrated self-care for persons with heart failure and concomitant diabetes. Dunbar is also the principal investigator of a National Institutes of Health-funded study focused on caregiver stress for those assisting family members who have heart failure. She is a member of Alpha Epsilon Chapter.

**Ann Kurth
PhD, RN, CNM, FAAN (USA)**, is a professor at New York University College of Nursing (NYUCN) and executive director of NYUCN Global. She works on HIV, reproductive health, and global health workforce/health systems.

Kurth has published more than 100 peer-reviewed articles, book chapters, and scholarly monographs, including one of the first books on women and HIV. She served as president of the Association of Nurses in AIDS Care, which created credentialing certifications for HIV nurses. Kurth is a fellow of the American Academy of Nursing and of the New York Academy of Medicine. She is a member of Upsilon Chapter.



**Susan Gennaro
DSN, RN, FAAN (USA)**, dean and professor of the William F. Connell School of Nursing, Boston College, is a National Institutes of Health-funded researcher who currently sits on the Advisory Council for the

National Institute of Nursing Research and the Nursing Advisory Council of the March of Dimes. She is editor of the *Journal of Nursing Scholarship*. Her research in the U.S. attempts to explain the antecedents and consequences of preterm birth. The focus of her international research has been on improving the safety of childbirth. She is a member of Alpha Chi Chapter.

**Yeur-Hur Lai
PhD, RN (Taiwan)**, is a professor in the School of Nursing at National Taiwan University. She is best known for her research and expertise in cancer care, including pain management, quality of life, and care needs. Lai has been

published in more than 90 publications and has made numerous research presentations in nursing/medical and multidisciplinary conferences. She serves as editor for many international journals, is editor-in-chief of the *Journal of Nursing Research*, and has received many awards. She is a member of Lambda Beta-at-Large Chapter.



**Margaret Heitkemper
PhD, RN, FAAN (USA)**, is professor, chairperson, and Elizabeth Sterling Soule Endowed Chair, Department of Biobehavioral Nursing and Health Systems; adjunct professor, Division of Gastroenterology; and director,

Center for Research on Management of Sleep Disturbances at the University of Washington. She leads an interdisciplinary team focused on the study of the pathophysiology and nonpharmacological management of individuals with irritable bowel syndrome (IBS). Her team is studying the interaction of stress, sleep, genetics, and symptoms (e.g., pain) in women with IBS. She is a member of Psi-at-Large Chapter.

**Kathryn Lee
PhD, RN, CBSM, FAAN
(USA)**, is a professor and the James and Marjorie Livingston Endowed Chair in the School of Nursing at the University of California, San Francisco (UCSF).

She is associate dean for research at the School of Nursing and director of a Nurse Research Training Grant on Symptom Management. Lee is co-director of UCSF's Mentor Development Program in Clinical and Translational Science. She is a fellow of the American Academy of Nursing, is certified in behavioral sleep medicine, and is a founding member of the Society of Behavioral Sleep Medicine. She is a member of Alpha Eta Chapter.



2013 International Nurse Researcher Hall of Fame Honorees



Marie Poggenpoel
BArt et Scien, M Soc Sc,
D Phil, RN (South Africa),
a nurse academic attached to the University of Johannesburg, is an internationally known expert on qualitative research. For the past 10 years, her research has focused

on the experience and management of aggression in South African society. She has published more than 150 articles from research projects she has led and has supervised more than 150 master's and more than 100 doctoral students to graduation. She is a member of Tau Lambda-at-Large Chapter.

Laetitia Rispel
PhD, RN, RM (South Africa),
is head of the School of Public Health and associate professor at the University of the Witwatersrand in Johannesburg, South Africa. Her research expertise is broadly in public health and specifically in health policy and systems research (HPSR), with more than 70 publications in the HPSR field. She is president of the Public Health Association of South Africa and serves on the governing council of World Federation of Public Health Associations. She is a member of Tau Lambda-at-Large Chapter.



Therese "Terry" S. Richmond
PhD, CRNP, FAAN (USA),
is the Andrea B. Laporte Endowed Term Professor in the School of Nursing and professor of nursing in surgery in the School of Medicine, University of Pennsylvania. She co-founded and is research director

of the Firearm & Injury Center at the University of Pennsylvania. She is a fellow in the Center for Public Health Interest, the Jerry Lee Center of Criminology, and the Leonard Davis Institute for Health Care Economics. She directs the Hillman Scholar Program in Nursing Innovation. She is a member of Xi Chapter.

Phyllis W. Sharps
PhD, RN, FAAN (USA),
is a professor of nursing and public health and associate dean for community and global programs at the Johns Hopkins University. She is also the director of three nurse-led health and wellness centers that provide care to women and children and are sites for community-based research. She has received funded grants from the National Institutes of Health, for nursing home visiting, and for using computer tablets for screening and implementing the Domestic Violence Enhanced Visitation Program. A fellow in the American Academy of Nursing, she is a member of Nu Beta Chapter.



Claire Rickard
PhD, RN (Australia), is a chief investigator with the Australian National Health and Medical Research Council Centre for Research Excellence in Nursing Interventions for Hospitalised Patients, the Griffith Health Institute

- Health Practice Innovation Program, and the School of Nursing & Midwifery at Griffith University in Australia. She is a fellow of the Australian College of Nursing. Rickard's work was awarded Australian Nursing Innovation of the Year in 2008, and she was named in Australia's Top 10 Emerging Leaders (Health) in 2009. She is a member of Phi Delta-at-Large Chapter.

Kyung Rim Shin
EdD, Med, RN, FAAN
(Republic of Korea), is a professor at the College of Health Science, Division of Nursing Science, Ewha Womans University, Republic of Korea. She received her doctoral education at Columbia University, graduating in 1992, and then returned to Korea. Since then she has held roles including assistant professor, professor, and dean. In May 2012, Shin was elected to the National Assembly of the Republic of Korea and is now a member of parliament. She has been published extensively and consistently on the health of elderly women. Shin has translated 16 U.S. qualitative inquiry texts and 16 general nursing texts into Korean. She is a member of Lambda Alpha-at-Large Chapter.



2013 International Nurse Researcher Hall of Fame Honorees



**JoEllen Wilbur
PhD, RN, APAN, FAAN
(USA)**, is a professor, endowed
Independence Foundation Chair
in nursing, and associate dean for
research at Rush University College
of Nursing. For two decades
she has conducted a series of

community-based clinical trials to develop evidence-based
behavior-change interventions to increase physical-activity
adherence and improve cardiovascular outcomes in women.
Wilbur has widely disseminated her work in reviewed
publications and served on editorial boards and grant review
panels. She is a member of Alpha Lambda and Gamma Phi
chapters.



**Nancy Fugate Woods
PhD, RN, FAAN (USA)**, is
professor of biobehavioral nursing
and dean emeritus at the University
of Washington, School of Nursing.
Woods and her colleagues, including
Joan Shaver, PhD, RN, FAAN,
established the first National
Institutes of Health-funded Center for Women's Health
Research at the University of Washington, School of Nursing
and established the Seattle Midlife Women's Health Study, a
longitudinal study of women during the menopausal transition
and early postmenopause. Her honors include election to
the Institute of Medicine of the National Academies and
to the American Academy of Nursing. She is a member of
Psi-at-Large Chapter.



**Ann Bartley Williams
EdD, RN, FAAN (USA)**, is
professor of nursing and associate
dean for research at the University
of California, Los Angeles, UCLA
School of Nursing. She is guest
professor, Faculty of Nursing,
Xiangya School of Medicine,
Central South University, Changsha,

Hunan Province, China. She designed and conducted some
of the earliest studies of AIDS among drug users. Her work
tested interventions to decrease HIV transmission, improve
gynecologic care of women living with HIV, and increase
patient adherence to antiretroviral medication. She is a
member of Gamma Tau-at-Large Chapter.

**View honorees' biographical and research
information at the Virginia Henderson International
Nursing Library site, www.nursinglibrary.org.**

*The 2013 International Nurse Researcher Hall of Fame ceremony is sponsored
by Wiley. Please join us for a panel discussion with the honorees
from 10:30 a.m.-12:00 p.m. (1030-1200) Thursday, 25 July 2013 in Congress Hall II.*

WILEY

2013 International Nurse Researcher Hall of Fame Honorees

2013



**Nominate a colleague for the
International Nurse Researcher Hall of Fame**

Nominations are now being accepted until 11 December 2013 for the 2014 Honor Society of Nursing, Sigma Theta Tau International (STTI) International Nurse Researcher Hall of Fame. The award presentation, sponsored by Wiley, will take place at the 24th International Nursing Research Congress in Hong Kong.

Visit www.nursingsociety.org/Awards for details and to submit a nomination.



CRITERIA

- Integrated scholarship in the researcher's area of specialty
- Significant and sustained level of achievement in nursing research which has had broad national and/or international impact on the profession, patients, families, community or policy
- Distinguished record of publications in nursing and non-nursing peer reviewed journals
- Demonstration of sustained organizational or university research support or external funding
- Mentoring of novice researchers with demonstrated scholarly outputs
- Research has a measurable impact on policy and/or has promoted quality and value to service delivery
- Research should demonstrate translation to practice



Sigma Theta Tau International
Honor Society of Nursing®

Welcome to the Club

Barbara J Daly, PhD, RN, FAAN

Gertrude Perkins Oliva Professor in Oncology Nursing and Alumna
Frances Payne Bolton School of Nursing, Case Western Reserve University



FRANCES PAYNE BOLTON
SCHOOL OF NURSING

CASE WESTERN RESERVE
UNIVERSITY



Sigma Theta Tau International
Honor Society of Nursing®

Alpha Mu Chapter

Congratulations to **Barb Daly** from the Frances Payne Bolton School of Nursing at Case Western Reserve University and the Alpha Mu Chapter of Sigma Theta International Honor Society of Nursing on her induction into the STTI's Researcher Hall of Fame.

Dr. Daly joins fellow Case Western Reserve University faculty members Shirley M. Moore, Susan M. Ludington and May L. Wykle in the STTI's Researcher Hall of Fame.

CONGRATULATIONS

As publishing partner and exclusive sponsor of the Honor Society of Nursing, Sigma Theta Tau International (STTI) International Nurse Researcher Hall of Fame award, Wiley would like to congratulate this year's inductees. We would especially like to congratulate those inductees with whom we work directly:

Susan Gennaro, DSN, RN, FAAN, Chestnut Hill, MA, Editor of the *Journal of Nursing Scholarship*, an official journal of STTI.

Sally Wai Chi Chan, PhD, RN, BSc, MSc, Singapore, Editor of the *Journal of Nursing Interventions*, official journal of EAFONS.

Professor Gennaro, Professor Chan and those listed below are leaders, mentors, scholars and role models whose research has focused on patient/family outcomes, community wellness, health care policy and health care interventions.

Karen Aroian

PhD, RN, FAAN, Orlando, FL, USA

Victoria L. Champion

PhD, RN, FAAN, Indianapolis, IN, USA

Barbara J. Daly

PhD, RN, FAAN, Cleveland, OH, USA

Sandra B. Dunbar

DSN, RN, FAAN, FAHA, Atlanta, GA, USA

Margaret Heitkemper

PhD, RN, FAAN, Seattle, WA, USA

Ann Kurth

PhD, RN, CNM, FAAN, New York, NY, USA

Yeur-Hur Lai

PhD, RN, Taipei, Taiwan

Kathryn (Kathy) Lee

PhD, RN, CBSM, FAAN, San Francisco, CA, USA

Marie Poggenpoel

PhD, RN, Johannesburg, South Africa

Therese S. Richmond

PhD, CRNP, FAAN, Philadelphia, PA, USA

Claire Rickard

PhD, RN, Brisbane, Australia

Laetitia C. Rispel

PhD, Johannesburg, South Africa

Phyllis W. Sharps

PhD, RN, FAAN, Baltimore, MD, USA

Kyung Rim Shin

EdD, MEd, RN, FAAN, Seoul, Republic of Korea

JoEllen Wilbur

PhD, RN, FAAN, Chicago, IL, USA

Ann Bartley Williams

EdD, RN, FAAN, Los Angeles, CA, USA

Nancy Fugate Woods

PhD, RN, FAAN, Seattle, WA, USA



www.wileyonlinelibrary.com

WILEY



An RNAO/STTI Partnership

**Evidence-Based Practice: Implementing Best
Practice Guidelines in Your Organization**

Prior to STTI's 2014 Research Congress

HONG KONG



Sigma Theta Tau International
Honor Society of Nursing®
www.nursingsociety.org



RNAO

Registered Nurses' Association of Ontario
L'Association des infirmières et infirmiers
autorisés de l'Ontario

Speaking out for nursing. Speaking out for health.

www.RNAO.ca • <http://rnao.ca/>

CONGRATULATIONS

Dr. Victoria Champion

Thank you for a lifetime of scientific contributions that have saved lives through early screening and detection of cancer.

Your colleagues from Indiana University School of Nursing celebrate your leadership in interdisciplinary science.



STTI INTERNATIONAL NURSE RESEARCHER HALL OF FAME INDUCTEE



INDIANA UNIVERSITY
SCHOOL OF NURSING

Johns Hopkins University School of Nursing



Congratulates Phyllis Sharps
PhD, RN, FAAN

**2013 International
Nurse Researcher
Hall of Fame**

JOHNS HOPKINS
UNIVERSITY

SCHOOL OF NURSING

www.nursing.jhu.edu

*Congratulations on Your Induction into
The International Nurse Researcher Hall of Fame
Sigma Theta Tau International*

Ann Kurth

PhD, CNM, FAAN

Professor

NYU College of Nursing

Executive Director

NYU College of Nursing Global

Dr. Kurth, thank you for your dedication to nursing excellence, and your innovative research that is transforming care in communities across the globe.



Dean Eileen M. Sullivan-Marx

&

Your Friends and Colleagues at NYU College of Nursing



The University of Pennsylvania
School of Nursing

CONGRATULATES

Sigma Theta Tau International
Nurse Researcher Hall of Fame Inductee



Therese S. Richmond, PhD, CRNP, FAAN
Andrea B. Laporte Endowed Term Professor
Associate Director, Biobehavioral Research Center
and all
2013 Hall of Fame Inductees



Visit the Sigma Theta Tau International (STTI) Marketplace to order official STTI merchandise!

The Marketplace is located on the Lower Lobby Level, Congress Hall Foyer.

Marketplace hours:

Monday, 22 July: 8:00 a.m.-5:00 p.m.

Tuesday, 23 July: 8:00 a.m.-5:00 p.m.

Wednesday, 24 July: 8:00 a.m.-5:00 p.m.

Thursday, 25 July: 8:00 a.m.-5:00 p.m.

The Marketplace is your one-stop shop to order STTI items!

- Books
- Jewelry
- Gift items
- STTI apparel
- Check out the new items including a V-neck T-shirt, insulated cup, tote bag, barrel bead, lavalieres, and charms.



Like the STTI Book Club on Facebook!



Sigma Theta Tau International
Honor Society of Nursing®



nursing **KNOWLEDGE**
international®

www.nursingknowledge.org

*The Ohio State University College of Nursing is proud to be home to the Leadership Academy for Peak Performance (LAPP), the Center for Transdisciplinary Evidence-based Practice (CTEP), and **two new centers of excellence:***

Center of Excellence in Critical and Complex Care *and the* **Center for Women, Children & Youth**

Come to Ohio State and transform your world
with cutting-edge research, evidence-based practice, and high quality doctoral programs with the nation's top scholars and mentors

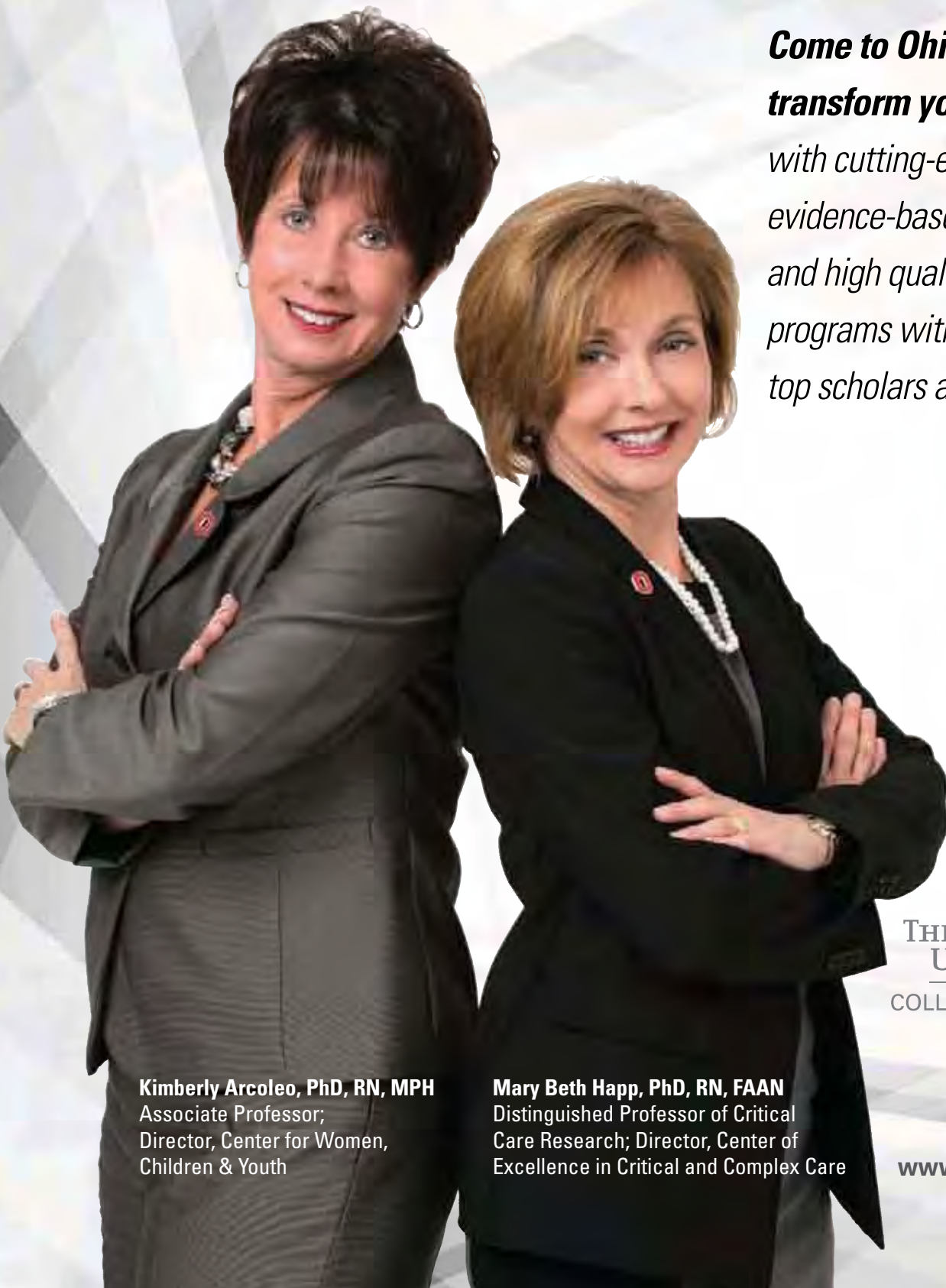

Kimberly Arcoleo, PhD, RN, MPH
Associate Professor;
Director, Center for Women,
Children & Youth

Mary Beth Happ, PhD, RN, FAAN
Distinguished Professor of Critical
Care Research; Director, Center of
Excellence in Critical and Complex Care



**THE OHIO STATE
UNIVERSITY**
COLLEGE OF NURSING



www.nursing.osu.edu



The UTHealth School of Nursing is expanding its emphasis on nursing research and inviting established faculty scholars to pursue their program of research at The University of Texas Health Science Center at Houston. We offer an exciting, vibrant culture focused on advancing the science of health care within a rich environment dedicated to 21st-century discoveries. UTHealth provides its faculty scholars with unusual support – financial and academic – as well as a positive, can-do environment filled with outstanding colleagues.

The School of Nursing has exciting opportunities for exceptional nursing scholars to develop centers of excellence, to mentor faculty and students who are preparing to advance nursing science, and to lead research that will improve health care. Come meet UTHealth's new president, Giuseppe Colasurdo, MD, who is very supportive of and enthusiastic about nursing research!

Areas of research interests needed are:

-  Prevention and management of acute and chronic illnesses with focus on biobehavioral interventions, genetic considerations and outcomes of care.
-  Symptom management and end-of-life care.
-  Improving patient safety and outcomes through informatics, health services and translational research.

Available Chair and Professorships:

The Isla Carroll Turner
Chair in
Gerontological
Nursing
for improving
lives of
older adults.

The Nancy B. Willerson
Distinguished
Professorship
in Nursing
for prevention and manage-
ment of chronic illnesses
across the lifespan.

The Suzie Conway
Professorship
in
Nursing
on stroke or chronic
neurological illnesses
in the elderly.

The Bette P. Thomas
Distinguished Professorship
in Innovative Healthcare
Delivery
evaluating models of
healthcare delivery for
quality, access and costs.

The UTHealth School of Nursing is located in the heart of the Texas Medical Center, largest of its kind in the world. The School is the highest ranked in Texas and among the Top Five Percent of U.S. nursing graduate schools according to the 2014 *America's Best Graduate Schools*. Housed in a 195,000-sq-ft, award-winning LEED® Gold building, the School is widely recognized as a pacesetter in nursing education and research. For more information, contact: Dr. Nancy Bergstrom, Center for Nursing Research, at 713-500-9920 or Nancy.Bergstrom@uth.tmc.edu. See our Website at: <https://nursing.uth.edu/>

Applicants should send curriculum vitae and letters of interest to:

Dean Patricia L. Starck, DSN, RN, FAAN
UTHealth School of Nursing
Phone: 713-500-2002 Fax: 713-500-2007
E-mail: Patricia.L.Starck@uth.tmc.edu

The University of Texas Health Science Center at Houston is an Equal Opportunity Employer and, in accordance with state and federal law and regulations, will provide equal opportunity in all employment-related activities without regard to race, color, religion, sex, sexual orientation, national origin, age, disability, or veteran status.



Sigma Theta Tau International
Honor Society of Nursing®

TAU LAMBDA-AT-LARGE CHAPTER

2013 International Nurse Researcher
Hall of Fame Honorees



Professor Laetitia Rispel
Head of School of Public Health
University of the Witwatersrand



Professor Marie Poggenpoel
Professor of Nursing
University of Johannesburg

The Tau Lambda-at-Large Chapter, the University of the Witwatersrand, Johannesburg and the University of Johannesburg would like to congratulate you both on this outstanding achievement. Not only is it an honor to be acknowledged and your scientific endeavors, but it is well deserved.

With this achievement you have shown yourselves as true ambassadors of South Africa and have profiled the high standard of research in the South African nursing profession. Your relentless dedication to your work has paid off and we are honored to work with you and call you colleagues and friends in Nursing.

Congratulations!!!





International Journal of **AFRICA NURSING SCIENCES**



The IJANS journal seeks to advance the international understanding, development and contribution of nursing and midwifery in Africa – *be a part of it.*

Submit your articles via:

<http://ees.elsevier.com/ijans>

Contact us for more information : enquiriessa@elsevier.com Editor-in-Chief: Prof Hester C. Klopper (PhD, MBA, FANSA)



Research Grant Opportunities

Visit www.nursingsociety.org/grants for more information.

The Sigma Theta Tau International Foundation for Nursing is pleased to offer the following co-sponsored grants starting at US \$5,000. Apply today!

Completed submissions due 1 December for the following:

- Small Grants (10-15 awarded annually)
- Doris Bloch Research Award
- Rosemary Berkel Crisp Research Award
- Alpha Eta Collaborative Research Grant
- Canadian Nurses Foundation Collaborative Grant
- Western Institute of Nursing Research Grant
- Virginia Henderson Clinical Research Grant

All grants are made possible as a result of contributions to the Sigma Theta Tau International Foundation for Nursing.



**Sigma Theta Tau International
Honor Society of Nursing®**

STTI Author Book Signings



Bernadette Mazurek Melnyk
Implementing Evidence-Based Practice
Tuesday, 23 July, 10:00-10:45 a.m.

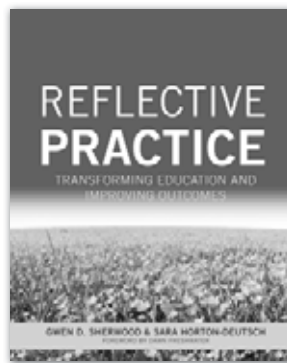

Gwen Sherwood & Sara Horton-Deutsch
Reflective Practice
Wednesday, 24 July, 9:45-10:30 a.m.

Meet these authors in the Marketplace!
Lower Lobby Level, Congress Hall Foyer



BOOKS PUBLISHED BY
Sigma Theta Tau International
Honor Society of Nursing®



BOOKS DISTRIBUTED BY
nursing **KNOWLEDGE**
international®
www.nursingknowledge.org

EXCELLENCE IN EDUCATIONAL RESEARCH AWARD

New Research Abstract Award in 2014

The Excellence in Educational Research Award sponsored by Chamberlain College of Nursing is being presented for the first time at the 2014 International Nursing Research Congress.

The top scored abstracts submitted in the Global Nursing Education category will be considered for the new award that will be presented during the opening plenary at the 2014 International Nursing Research Congress. Check for details in the 2014 congress call for abstracts at www.nursingsociety.org



CHAMBERLAIN
College of Nursing



Sigma Theta Tau International
Honor Society of Nursing®

www.nursingsociety.org

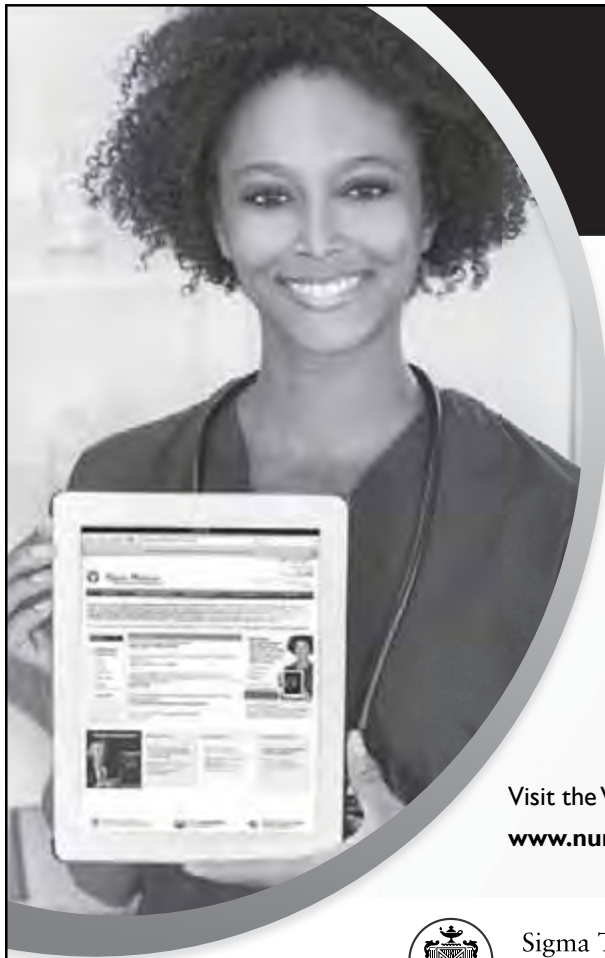

Open the door to the world of nursing research.

The Virginia Henderson International Nursing Library's (VHL's) online research repository allows everyone free access to a variety of distinctive nursing research. All nurse authors are invited to submit full-text research including:

- Pre- and post-print journal articles
- Datasets
- Technical reports/committee papers/white papers
- Theses/dissertations
- Conference papers/presentation slides
- DNP/doctoral papers
- Faculty-created learning objects

All individual submissions go through a peer-review process!

Visit the VHL website today, and take advantage of the enhanced features and services.

www.nursinglibrary.org • Email librarymanager@nursinglibrary.org with questions



Sigma Theta Tau International
Honor Society of Nursing®

www.nursingsociety.org



Virginia Henderson
International Nursing Library

UNIVERSITY OF MIAMI
SCHOOL of NURSING
& HEALTH STUDIES



Setting the Standard of Excellence in Healthcare Education

Master's Programs

- Adult-Gerontology Acute Care Nurse Practitioner Program
- Adult-Gerontology Primary Care Nurse Practitioner Program
- Family Nurse Practitioner
- Nurse Education

Doctoral Programs

- BSN-DNP Nurse Anesthesia Track
- DNP
- PhD

Bachelor's Programs

- Accelerated BSN
- Bachelor of Science in Health Science
- Bachelor of Science in Public Health
- Minor in Public Health
- RN-to-BSN
- Traditional BSN

EXCITING FACULTY OPPORTUNITIES AVAILABLE

www.miami.edu/sonhs/index.php/sonhs/people/faculty_openings

For further information about our programs,
visit us on the web:

www.miami.edu/sonhs
(305) 284-4325





The UCLA School of Nursing
and the
Gamma Tau-at-Large Chapter
congratulates

Associate Dean of Research
ANN B. WILLIAMS, RNC, EdD, FAAN,
*on her 2013 induction into
the Sigma Theta Tau
International Nurse Researcher
Hall of Fame.*

*Her leadership has propelled
the School to unprecedented heights
in research funding.*



Sigma Theta Tau International
Nursing Honor Society
Psi Chapter-at-Large

&



SCHOOL OF NURSING
UNIVERSITY of WASHINGTON

congratulate

Margaret Heitkemper, PhD, RN, FAAN

Nancy Fugate Woods, PhD, RN, FAAN



on their induction into the
**Honor Society of Nursing, Sigma Theta Tau International's (STTI)
International Nurse Researcher Hall of Fame.**

Dr. Heitkemper and Dr. Woods will be among 19 nurse researchers from around the world who will be inducted at STTI's 24th International Nursing Research Congress in Prague, Czech Republic, July 22-26, 2013.

The STTI International Nurse Researcher Hall of Fame recognizes nurse researchers who have achieved significant and sustained national or international recognition and whose research has improved the profession and the people it serves. Dr. Heitkemper has conducted groundbreaking research on management of irritable bowel syndrome, and Dr. Woods has pioneered research on women's health, particularly during the menopause transition.

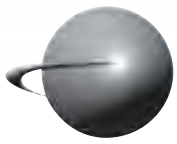

nursing **KNOWLEDGE**

international®

HELPING NURSES HELP OTHERS™

Discover the New NKI Website!

Visit nursingknowledge.org...
the resource nurses need
to help others!



INSPIRING NURSE LEADERS THROUGH EXAMPLE

Susan Gennaro, RN, Ph.D., FAAN

Dean and Professor

Congratulations on your induction into the
International Nurse Researcher Hall of Fame
Sigma Theta Tau International



BOSTON COLLEGE

CONNELL SCHOOL OF NURSING

Passionate about
health care.

Making it better
through research.

VISIT US

www.bc.edu/cson

We proudly congratulate

Dr. Sandra Dunbar, DSN, RN,
FAAN, FAHA, for her induction
into the *2013 International
Nurse Researcher Hall of Fame.*



EMORY

NELL HODGSON
WOODRUFF
SCHOOL OF
NURSING



UCF College of Nursing

Congratulates Dr. Karen Aroian...

SIGMA THETA TAU INTERNATIONAL 2013 NURSE RESEARCHER HALL OF FAME INDUCTEE

Dr. Aroian was selected for her outstanding
contributions on immigrant and minority health.

Theta Epsilon Chapter
www.nursing.ucf.edu



KAREN AROIAN, Ph.D., RN, FAAN
*Chatlos Endowed Professor in Nursing,
Director of Nursing Research,
University of Central Florida*



Congratulations!



The UAB School of Nursing congratulates distinguished alumni

SANDRA B. DUNBAR, RN, DSN, FAAN, FAHA
SUSAN J. GENNARO, RN, DSN, FAAN

as inductees into the
International Nurse Researcher Hall of Fame
of Sigma Theta Tau International

UAB SCHOOL OF NURSING



**UCSF School of Nursing
Congratulates**



Dr. Kathryn Lee, RN, CBSM, PhD, FAAN
on her induction into the
*International Nurse Researcher
Hall of Fame*

We are proud and privileged to work with Dr. Lee.
She is a researcher and mentor extraordinaire!

**2013 International Nurse Researcher
Hall of Fame Honoree**



Professor Yeur-Hur Lai
School of Nursing, College of Medicine,
National Taiwan University, Taiwan

On this achievement, we wish you hearty congratulations. You have kept the flame of care and compassion burning brightly in the forefront nursing care and cancer research in Taiwan. You have made us all proud with your unrelenting dedication to not only advanced nursing but also a great honor on the nursing profession. Your wisdom and guidance has also made it much easier for nurses to take up the challenges with new arenas of nursing. We are greatly honored by your expertise for the betterment of nursing. Many Congratulations to you for deserved award!

Lambda Beta-at-Large Chapter, Taipei, Taiwan

**2013 International Nurse Researcher
Hall of Fame Honoree**



Sally Chan Wai Chi
President, Upsilon Eta Chapter
Professor, Alice Lee Centre for Nursing Studies

On this achievement, we wish you hearty congratulations. You have done us proud and have placed Singapore in the forefront of research. Your unrelenting dedication to your work has not only advanced nursing but has bestowed a great honour on the nursing profession. Your wisdom and guidance has also made it much easier for others to take up the challenges that nursing provides. We are greatly honoured by your services to nursing. Many Congratulations!

Members of the Upsilon Eta Chapter SINGAPORE

Wednesday, 24 July 2013

7:30-8:30 a.m. (0730-0830) Lower Lobby Level, Congress Hall 1	Poster Session 2 Setup (Poster assignments are listed on pages 93-99. Poster floor plan layout is available on page 92.)
8:00 a.m.-4:30 p.m. (0800-1630) Lobby Level, Paris	Speaker Ready Room
8:00 a.m.-5:00 p.m. (0800-1700) Lower Lobby Level, Congress Hall Foyer	STTI Marketplace
8:00 a.m.-5:00 p.m. (0800-1700) Lower Lobby Level, Registration Desk	Registration

CONCURRENT SESSIONS F

8:30-9:45 a.m. (0830-0945) Lower Lobby Level, Roma Session: F 01 Research Session	Health Disparities Among Women <i>Health Literacy and Impact Factors of the Southeast Asian Immigrant Women in Taiwan</i> Shu-Fen Chen, MSN, RN; Tzu-I Tsai, PhD, RN; and Mei-Hua Wang, MSN, RN <i>Cultural Perspective: Women of Mexican Origin Living with Abuse</i> Nora Montalvo Liendo, PhD, RN; Joan Engebretson, DrPH, AHN-BC, RN; Belinda Reinigner, DrPH; and Diane Wardell, PhD, RNC <i>A Biological Mechanism for Adverse Maternal-Child Outcomes in Disadvantaged Populations</i> Elizabeth Corwin, RN, PhD, FNP; Anne Dunlop, MD; and Ying Guo, PhD
8:30-9:45 a.m. (0830-0945) Lower Lobby Level, Vienna Session: F 02 Research Session	Global Nursing Education Initiatives <i>Student Perceptions of the Classroom Community in an Online Graduate Nursing Research Course</i> Patricia A. Riccio, PhD, RN and Karyn Holt, PhD, CNM, RN <i>The Flipped Classroom in Graduate Nursing Education</i> Catharine Maureen Critz, PhD, MSN, BSN and Diane Demeter Knight, PhD, MSN, BSN <i>Assessing Scientific Writing from Concept to Implementation in a Graduate Curriculum</i> Shirley D. Evers-Manly, PhD, MSN, BSN, RN and Bruce Smith, MA

<p>8:30-9:45 a.m. (0830-0945) Lower Lobby Level, Madrid</p> <p>Session: F 03</p> <p>Research Session</p>	<p>Systems for Teaching Nursing Competencies <i>Development and Psychometric Testing of the Students' Nursing Competence Scale</i> Hui-Chen Tseng, RN, PhD; Hsiu-Hung Wang, RN, PhD, FAAN; and Wei-Che Weng, MD</p> <p><i>What Happens When One Teaches or Learns a Family Systemic Approach to Nursing?: Evidence from a Practice-Based Study Involving Instructor, Students and Families in a Clinical Setting</i> Danielle Charron, RN, PhD and Carole C. Tranchant, PhD</p> <p><i>Is Problem-Based Learning Beneficial for Undergraduate Nursing Students?: A South African Perspective</i> Judith C. Bruce, PhD, RN, RM; Melanie Lack, RN, MSc (Nsg); and Norma Mtshali-Qamata, RN, MSc (Nsg)</p>
<p>8:30-9:45 a.m. (0830-0945) Lobby Level, Amsterdam</p> <p>Session: F 04</p> <p>Research Session</p>	<p>Qualitative Studies in Nursing Leadership <i>Can You See Me? Experiences of Nightshift Nurses in Australian Regional Hospitals: A Qualitative Case Study</i> Idona N. Powell, MHLthSc (Man), PGDipClinN (Psychiatry)</p> <p><i>Younger Workers, Older Leaders: A Qualitative Study Exploring Generational Perceptions of Leadership in the Nursing Workforce</i> Cheryl F. Saffer, EdD, MSN, RN, NE-BC</p> <p><i>A Qualitative Study to Explore the Role of Nurses in Health Policy Development in the Middle East</i> Lynne M. Chase, BSN</p>
<p>8:30-9:45 a.m. (0830-0945) Lobby Level, Athens</p> <p>Session: F 05</p> <p>Research Session</p>	<p>Global Geriatric Nursing Research <i>Challenges That Facility Nurses Delivering Hospice Service to the Residents with End-Stage Dementia: A Systemic Review</i> Pei-Chi Hsieh, RN, MS</p> <p><i>Leading Change with Action Research: Improving Quality of Life in Residential Aged Care</i> Wendy Penney, RN, MN, PhD; Lisa M. Clinnick, RN, BN, GdDpGrN, MCIN, FACN; and Louise A. Martin, RN, BA, AD (Nsg), MHS</p> <p><i>The Relationship Among Coping, Self-Efficacy and Quality of Life: Asian Caregivers of Clients with Dementia</i> Sally Wai Chi Chan, PhD, MSc, BSc, RN, RMN; Chunxiang Xiao, BN, RN; and Kay Chai Tay, BA</p>
<p>8:30-9:45 a.m. (0830-0945) Lobby Level, Barcelona</p> <p>Session: F 06</p> <p>Research Session</p>	<p>Global Research in Intimate Partner Violence <i>Evidence-Based Strategies for Better Mental Health for Abused Women and Their Children</i> Heidi Gilroy, MSN; Lene Symes, PhD, RN; Judith McFarlane, DrPH; Angeles Nava, PhD; and Brenda K. Binder, PhD, RN, PNP</p> <p><i>Children in Peril: Relationship Between Exposure to Intimate Partner Violence and Children's Behavior</i> Brenda K. Binder, PhD, RN, PNP; Lene Symes, PhD, RN; Judith McFarlane, DrPH; and John A. Maddoux, MA</p> <p><i>Quality of Care for Intimate Partner Violence in South African Primary Care: Qualitative Study</i> Kate Joyner, DPhil, MSocSci, BSocSci, DipNsgMidwifery</p>

Schedule Details

<p>8:30-9:45 a.m. (0830-0945) Lobby Level, Berlin</p> <p>Session: F 07</p> <p>Research Session</p>	<p>International Strategies in Psychiatric Health</p> <p><i>Nurses' Perceptions of Facilitating a Therapeutic Nurse-Patient Relationship in Private General Hospitals in South Africa</i> Annalie E. Van den Heever, MCur (PsychNsg), BSocSci (Nsg) (Hons)</p> <p><i>Evaluation of the Efficacy of Nursing Orientation to Reduce the Anxiety of Patients with Acute Coronary Syndrome Undergoing Bed Bath</i> Juliana de Lima Lopes, RN; Alba Lucia Bottura Leite de Barros, PhD; and Luiz Antônio Nogueira-Martins, PhD</p> <p><i>Selecting the Right Research Instrument: Going Beyond the Title and Reported Psychometrics</i> Lillie M. Shortridge-Baggett, RN, EdD, FAAN, FNAP; Mary Courtney, PhD, MHP, BAdmin (Acc), RN; and Carol Reid, PhD, MAppSc, GradCertHlth (Sexual Health), BHSc(N), RN</p>
<p>8:30-9:45 a.m. (0830-0945) Lobby Level, Brussels</p> <p>Session: F 08</p> <p>Research Session</p>	<p>Health Promotion for Family Caregivers</p> <p><i>Cardiovascular Risk Profiles of Family Caregivers of Persons with Heart Failure</i> Sandra B. Dunbar, RN, DSN, FAAN; Rebecca A. Gary, RN, PhD, FAAN, FAHA; Kenneth W. Hepburn, PhD; Elizabeth Corwin, RN, PhD, FNP; Melinda Higgins, PhD and Susan Bauer-Wu, RN, PhD, FAAN</p> <p><i>Home-Based Caregiving Appraisals by Informal Caregivers of the Elderly with High Care Needs in Japan</i> Imaiso Junko, PhD, PHN, RN</p> <p><i>Physical and Psychosocial Characteristics of Family Givers of Persons with Heart Failure</i> Rebecca A. Gary, RN, PhD, FAAN, FAHA; Sandra B. Dunbar, RN, DSN, FAAN; Susan Bauer-Wu, PhD, RN; Kenneth W. Hepburn, PhD; Melinda Higgins, PhD; and Elizabeth Corwin, RN, PhD, FNP</p>
<p>8:30-9:45 a.m. (0830-0945) Mezzanine Level, Karlin 1</p> <p>Session: F 09</p> <p>Special Session</p>	<p>Special Session</p> <p><i>2013 International Nurse Researcher Hall of Fame Inductee</i></p> <p><i>Research to Promote Immigrant and Minority Health</i> Karen Aroian, RN, PhD, FAAN</p> <p>This session will present an individual's program of research and highlight the substantive contributions made by this program of research on immigrant and minority health. Topics will include stress and psychosocial adaptation, health beliefs and behaviors, health care accessibility and use, and cross-cultural measurement. Immigrant and minority groups will include immigrants from Poland, Ireland, the Philippines, the former Soviet Union, China and Taiwan, Latin America, and the Middle East as well as U.S. born African-Americans and Muslim-Americans.</p>
<p>8:30-9:45 a.m. (0830-0945) Mezzanine Level, Karlin 2</p> <p>Session: F 10</p> <p>Special Session</p>	<p>Special Session</p> <p><i>2013 International Nurse Researcher Hall of Fame Inductee</i></p> <p><i>Injury & Violence: A Global Priority for Nursing Science</i> Therese S. Richmond, PhD, CRNP, FAAN</p> <p>The World Health Organization identifies violence and road traffic injuries as global health priorities for the 21st Century. Decreasing the burden of injury and violence can be achieved by preventing the injury, improving acute injury care, and maximizing long-term recovery. Although injuries occur in a split second, we can rigorously research the factors leading to injuries and test interventions to reduce injuries and improve recovery. There is convincing evidence that recovery from injury is not linear and is not driven solely by the severity of the physical injury. Rather recovery is affected by a complex interplay of physical, social, economic, and psychological factors. In this session, I will use my program of research to highlight the contributions of nursing research to the interdisciplinary science of injury and violence. First, findings from a series of studies that focus on recovery after injury will be examined, with an emphasis on ways by which psychological consequences contribute to sub-optimal recovery and how this science informs nursing practice. Next, we will analyze the negative effects of living in communities with pervasive violence on the health and well-being of vulnerable children and adults through a series of studies using community-based participatory research and examine application to practice.</p>

Wednesday

<p>8:30-9:45 a.m. (0830-0945) Mezzanine Level, Karlin 3</p> <p>Session: F 11</p> <p>Research Session</p>	<p>Health Promotion for Chronic Conditions <i>A Smoking Cessation Intervention for People with Chronic Hepatitis C: A Randomised Controlled Trial</i> Carol Reid, PhD, MAppSc, GradCertHlth (Sexual Health), BHSc(N), RN and Mary Fenech, RN, GradDipEd, BN, MNLead, MNursSc (NP) <i>Symptoms and Symptom Clusters in Persons with Chronic Obstructive Pulmonary Disease (COPD)</i> Julaluk Baramée, PhD and Supaporn Duangpaeng, DNS <i>Factors Influencing Functional Status Among Patients with Chronic Obstructive Pulmonary Disease</i> Supaporn Duangpaeng, DNS and Julaluk Baramée, PhD</p>
<p>8:30-9:45 a.m. (0830-0945) Mezzanine Level, Rokoska</p> <p>Session: F 12</p> <p>Special Session</p>	<p>Special Session <i>Caring Research Through an Integral Lens</i> Jayne Felgen, RN, MBA and Daniel J. Pesut, PhD, PMHCNS-BC, FAAN, ACC The purpose of this presentation is to explore and evaluate the use of Integral Theory as a meta-conceptual framework for conducting and evaluating research in caring science. The essential premises and principles of Integral Theory are explained. The challenges and choices associated with the use of IMP (Integral Methodological Pluralism) will be highlighted. The consequences of applying an integral view to nursing research will be explored. Framing and reframing caring science research from the perspective of eight types of integral research methods will be discussed.</p>
<p>8:30-9:45 a.m. (0830-0945) Mezzanine Level, Hercovka</p> <p>Session: F 13</p> <p>Evidence-Based Practice Session</p>	<p>Educational Strategies and Outcomes <i>Key Differences Over Time Between Associate's Degree and Bachelor's Degree Graduates: Quality Improvement Preparedness, Mobility, and Achieving Advanced Degrees</i> Carol S. Brewer, PhD, RN, FAAN and Christine T. Kovner, PhD, RN, FAAN <i>Evidence-Based Mentoring and Partnership Strategies for Doctoral Student Progression</i> Maria R. Shirey, PhD, MBA, RN, NEA-BC, FACHE, FAAN</p>
<p>8:30-9:45 a.m. (0830-0945) Mezzanine Level, Tyrolka</p> <p>Session: F 14</p> <p>Evidence-Based Practice Symposium</p>	<p>Symposium <i>Engaging Undergraduate Nursing Students in a Scholarly Inquiry Course</i> Janelle L. B. Macintosh, PhD, RN; Barbara Mandlenco, RN, PhD; Katreena Merrill, PhD, RN; and Christopher I. Macintosh, RN <i>Increasing Student Engagement in Scholarly Inquiry in Nursing</i> Barbara Mandlenco, RN, PhD; Janelle L. B. Macintosh, PhD, RN; and Katreena Merrill, PhD, RN <i>Interactive Games and Activities Used in a Scholarly Research Course</i> Janelle L. B. Macintosh, PhD, RN; Katreena Merrill, PhD, RN; and Barbara Mandlenco, RN, PhD <i>Implementing Technology to Engage Undergraduate Students in Research</i> Katreena Merrill, PhD, RN; Janelle L. B. Macintosh, PhD, RN; Barbara Mandlenco, RN, PhD; and Christopher I. Macintosh, RN</p>
<p>9:45-10:30 a.m. (0945-1030) Lower Lobby Level, Congress Hall 1</p>	<p>Poster Viewing Session 2A (Poster assignments are listed on pages 93-99. Poster floor plan layout is available on page 92.)</p>
<p>9:45-10:30 a.m. (0945-1030) Lower Lobby Level, Congress Hall Foyer</p>	<p>Author Book Signing Receive a book plate signed by Gwen Sherwood, PhD, RN, FAAN and Sara Horton-Deutsch, PhD, RN, PMHCNS for their book, <i>Reflective Practice: Transforming Education and Improving Outcomes.</i></p>

Schedule Details

9:45-10:30 a.m.
(0945-1030)
**Lower Lobby Level,
Congress Hall Foyer**

Exhibitor Viewing

9:45-10:30 a.m.
(0945-1030)
**Lower Lobby Level,
Congress Hall Foyer**

Morning Break

CONCURRENT SESSIONS G

10:30-11:45 a.m.
(1030-1145)
Lower Lobby Level, Roma

Session: G 01

Research Session

Women's Global Health Issues

Multiple Bodies: Menopausal Women's Bodies with DXA (Dual Energy X-Ray Absorptiometry) Screening Technology in Taiwan
Hsueh-Kuei Lin, MS and Zxyyann Lu, PhD
The Relationship Between Health Literacy and Health Promoting Behaviors Among Multiethnic Women in Taiwan
Hsiu-Min Tsai, PhD, RN; Hsiu-Hung Wang, RN, PhD, FAAN; and Ching-Yu Cheng, PhD, RN

10:30-11:45 a.m.
(1030-1145)
Lower Lobby Level, Vienna

Session: G 02

Research Session

Undergraduate Nursing Students' Perceptions

Perceptions of New Baccalaureate Graduate Nurses Regarding the Adequacy of Nursing Education and Preparation for Professional Practice
Linda S. Johanson, RN, MS, EdD
Exploring Action Reflection Teaching to Nursing Students' Spiritual Status and Reflection in the Course of Spiritual Nursing for Elders
Ya Lie Ku, MSN, RN; Jen-Kuei Ko, MSN; and Pi-Yu Lee, MSN
Analysis on the Life Attitude of Nursing and Social Work Bachelor Program Students in One Institute of Macao
Yan Wang, MSN

10:30-11:45 a.m.
(1030-1145)
Lower Lobby Level, Madrid

Session: G 03

Research Session

Global Nursing Education Research

Implementing a Framework to Support Nursing Competence
Sally E. Lima, MSN, GradDipAdvNsg, RN; Mercy Thomas, MSN, CertTertTchg, RN; Bernadette Twomey, MN (Hons), PgDipHSc (Mgmt), BHS (Ngs), ADN, RN; Fiona H. Newall, PhD, MN, BSc (Nsg), RN; and Sharon B. Kinney, PhD, MN, PICU Nsg Cert, Cardiothoracic Cert, BN
Learning Concepts of and Teaching-Learning Activities in Cinenurducation
Jina Oh, RN, PhD and Jennie Chang De Gagne, PhD, RN-BC, CNE
Collaborations in Faculty Development: An ELITE Experience
Helen K. Burns, PhD, RN, FAAN; Kimberly Talcott, MPA; and John M. O'Donnell, RN, CRNA, MSN

10:30-11:45 a.m.
(1030-1145)
Lobby Level, Amsterdam

Session: G 04

Research Session

Incivility and the Impact on Leadership

Adequacy of Sample Workplace Bullying Policy: Results of a Mixed-Methods Systematic Review
Laura C. Dzurec, PhD, PMHCNS-BC; Shawn M. Fitzgerald, PhD; Aryn C. Karpinski, PhD; Gail E. Bromley, PhD, RN, CNS; and Timothy W. Meyers, RN, MSN
When Incivility Strikes: Values Based Resolutions
Monica Kennison, EdD, RN
Characteristics of Nurse Practitioners in Independent Practice in a Practice Restricted State
Janet Dubois, DNP, ARNP, FAANP; Roger Green, DNP, FNP, FAANP; and Jean Aertker, DNP, ARNP, COHN, FAANP

<p>10:30-11:45 a.m. (1030-1145) Lobby Level, Athens</p> <p>Session: G 05</p> <p>Research Session</p>	<p>Global Pediatric Research</p> <p><i>The Effectiveness of Sleeping Time and Episodes of Apnea on Preterm Infants in the Prone Position</i> Yong-Chuan Chen, RN; Li-Chi Chiang, RN, PhD; Hui-Ming Hou, RN, MS; Hwey-Fang Liang, PhD, RN; and Juei-Chao Chen, PhD</p>
<p>10:30-11:45 a.m. (1030-1145) Lobby Level, Barcelona</p> <p>Session: G 06</p> <p>Research Session</p>	<p>Adult Chronic Health Conditions</p> <p><i>Illness Perception of Chinese Colon/GI Cancer Patients</i> Fang-yu Chou, PhD, RN</p> <p><i>Diabetes Management in the Very Elderly: An Integrative Review of Glycemic Guidelines and Assessment of Current Practice for the Treatment of Diabetes in the Elderly</i> Charlotte K. Mason, MS, FNP-BC</p>
<p>10:30-11:45 a.m. (1030-1145) Lobby Level, Berlin</p> <p>Session: G 07</p> <p>Research Session</p>	<p>Global Theoretical Concerns in the Adult Population</p> <p><i>Integrative Review of Community-Based Interventions to Promote Self-Care/Management for Older People in Thailand</i> Sakuntala Anuruang, RN, MNS</p> <p><i>The Challenges of Using Ethnographic Methods to Research End-of-Life Decision Making in Older Hospitalised Patients</i> Catherine Sarah O'Neill, PhD, BA, MA, MSocSc, RGN</p>
<p>10:30-11:45 a.m. (1030-1145) Lobby Level, Brussels</p> <p>Session: G 08</p> <p>Research Session</p>	<p>Health Promotion and Disease Prevention for Cardiac Patients</p> <p><i>Role of Advanced Practice Nurses in Decreasing Length of Stay and Rehospitalization for Heart Failure Patients</i> Sisay Mersha, MS, ACNP</p> <p><i>Effect of Postoperative Delirium on Outcomes After Cardiac Surgery</i> Ralph Francis Mangusan, MSN, RN-BC, PCCN, CWCN and Vallire D. Hooper, PhD, RN, CPAN, FAAN</p> <p><i>Changes in Self-Care Behaviors and Health Outcomes Among Metabolic Risk Group</i> Nittaya Pensirinapa, DrPH, MSc, BN, RN and Piyawat Katewongsa, PhD, MA, BEd</p>
<p>10:30-11:45 a.m. (1030-1145) Mezzanine Level, Karlin 1</p> <p>Session: G 09</p> <p>Special Session</p>	<p>Special Session</p> <p><i>2013 International Nurse Researcher Hall of Fame Inductee</i></p> <p><i>Evidence in Research Excellence</i> Marie Poggenpoel, BArt, et Scien, M Soc Sc, D Phil, RN</p> <p>Various topics discussed regarding body of work submitted to be selected as a 2013 International Nurse Research Hall of Fame inductee. These topics will include: integrated scholarship in psychiatric nursing and significant and sustained level of achievement in nursing research; a distinguished record of publications in nursing and non-nursing peer reviewed journals; a demonstration of sustained organizational or university or external funding received; evidence of mentorship of novice researchers with demonstrated scholarly outputs; a program of research with a measurable impact on policy and/ or promoted quality and value of service delivery. The presentation will also include discussion on the development, implementation, and evaluation of psycho-educational programmes to manage aggression and facilitate the mental health of individuals and groups and communities, including numerous psycho-educational models.</p>

Schedule Details

<p>10:30-11:45 a.m. (1030-1145) Mezzanine Level, Karlin 2</p> <p>Session: G 10</p> <p>Special Session</p>	<p>Special Session <i>2013 International Nurse Researcher Hall of Fame Inductee</i></p> <p>Develop Research Programs in Mental Health Nursing Sally Wai Chi Chan, PhD, MSc, BSc, DipEd, RN, RTN, FHKCMHN</p> <p>Nursing research activities are growing exponentially in the Asian Region in countries such as Mainland China, Hong Kong, Japan, Singapore, South Korea, Thailand, Taiwan, and the Philippines. Nurses are expanding their role in the development of evidence-based health care practice and policy. Professor Sally Chan is a pioneer in research related to mental health nursing in Hong Kong and Singapore. She developed and maintained a program of scholarship with a particular focus in community, perinatal, and geriatric mental health. A unique feature of her research is the involvement of clients and family in the design and conduct of studies whenever possible as well as collaboration and promotion of international inter-institutional partnerships. In this presentation, Sally will share her experience on the use of a research framework to guide the development of research programs. She will discuss how the outcome of her work has made an impact on service and policy development.</p>
<p>10:30-11:45 a.m. (1030-1145) Mezzanine Level, Karlin 3</p> <p>Session: G 11</p> <p>Research Symposium</p>	<p>Symposium Understanding and Promoting Healthy Behaviors in New Graduate Nurses with the Nurse Athlete™ Program Bernadette Mazurek Melnyk, PhD, RN, CPNP/PMHNP, FNAP, FAAN; Jacalyn S. Buck, PhD, RN; David P. Hrabe, PhD, RN; and Laura Szalacha, EdD</p> <p>Relationships Among Work Stress, Job Satisfaction, Mental Health and Healthy Lifestyle Behaviors in New Graduate Nurses Attending the Nurse Athlete™ Program Bernadette Mazurek Melnyk, PhD, RN, CPNP/PMHNP, FNAP, FAAN; David P. Hrabe, PhD, RN; and Laura Szalacha, EdD</p> <p>Supporting New Graduate Nurses in Transition: The Nurse Athlete™ Program David P. Hrabe, PhD, RN</p> <p>Creating an Ongoing Culture of Health and Wellness in New Graduate Nurses Jacalyn S. Buck, PhD, RN</p>
<p>10:30-11:45 a.m. (1030-1145) Mezzanine Level, Rokoska</p> <p>Session: G 12</p> <p>Special Session</p>	<p>Special Session Caring Within Context of Culture Geraldine Murray, MBA (Hons), BNS, CCUCert, ICUCert, RGN, RPN; Michal Itzhaki, PhD, RN; and Linda S. Rieg, PhD, MBA, RN, CNE</p> <p>This two part presentation will review a study in self care and compassion fatigue conducted in 5 countries with a focus on Israel and Ireland. The second part of the presentation will focus on a study conducted in the USA and Chile and examines caring from a Christian world view. Israel is an epicenter for the major religions of the world and Ireland has a tremendous influx of immigrants. Self care was proposed to be important for nurses in both countries but for different reasons that relate to context. Findings from each country will be considered within the context of culture and contemporary dynamics occurring within each country. Findings will be contrasted to existing literature and how this study adds to what is known about self-care and burnout in both contexts. Qualitative results will review what the source of caring is, as perceived by nurses who hold a Christian world view. Quantitative results will examine to what extent nurses held to religious practices espoused by Christianity, such as tithing, attending Church, and praying. Finally, qualitative data will be examined at each end of the extremes for religious practices, to understand if the source and behaviors are different for nurses who adhere strictly to religious practices versus who do not practice Christianity in the strict sense.</p>

Wednesday

<p>10:30-11:45 a.m. (1030-1145) Mezzanine Level, Hercovka</p> <p>Session: G 13</p> <p>Evidence-Based Practice Session</p>	<p>Evidence-Based Practice Outcomes</p> <p><i>Preparing Nurses to Lead Transformative Change in Healthcare</i> Dawn M. Bazarko, DNP, MPH, RN</p> <p><i>E-Portfolios: A Model for Quantitative and Qualitative Assessment of Outcomes</i> Gail K. Baumlein, PhD, RN, CNS, CNE, ANEF</p> <p><i>A Chinese-Version Nursing Practice Environment Scale: Preliminary Scale Development</i> Yao-Mei Chen, PhD, RN and Hsiu-Chu Chiang, RN, MS</p>
<p>10:30-11:45 a.m. (1030-1145) Mezzanine Level, Tyrolka</p> <p>Session: G 14</p> <p>Evidence-Based Practice Session</p>	<p>Educational Strategies for Professional Practice</p> <p><i>Interprofessional Teaching and Learning in Health and Social Care Professions: An Evidence-Based Proposal for Interprofessional Education</i> Lee Franklin Koch, RN, MSc and Helga Horn, PhD</p> <p><i>Mentoring Program for Novice Nurse Practitioners (NPs): Post-Graduate Subspecialty Fellowships</i> Marci Farquhar-Snow, RN, MN, ACNP-BC</p> <p><i>Student Attitudes and Readiness Outcomes of a Community-Based Interprofessional Education (IPE) Program Focused on Practice Change Innovation, Year One</i> Susan J. Kimble, DNP, RN, ANP-BC and Margaret Brommelsiek, PhD</p>
<p>11:45 a.m.-12:45 p.m. (1145-1245) Lobby Level, Atrium Restaurant and Zest Bar or Mezzanine Level, Chez Louis Salon</p>	<p>Lunch</p> <p>Join colleagues for an opportunity to network and share a buffet lunch!</p>
<p>12:45 a.m.-1:30 p.m. (1245-1330) Lower Lobby Level, Congress Hall Foyer</p>	<p>Exhibitor Viewing</p>
<p>CONCURRENT SESSIONS H</p>	
<p>1:30-2:45 p.m. (1330-1445) Lower Lobby Level, Roma</p> <p>Session: H 01</p> <p>Research Session</p>	<p>Diverse Adult Health Behaviors</p> <p><i>Using Photovoice to Capture the Meaning of Gardening and What Motivates Refugees to Participate in Gardening Activities</i> Ruth B. Grubestic, RN, DrPH, PHCNS, BC</p> <p><i>Health Information Seeking Behaviors Among African-Americans Who Have and Do Not Have Internet Access</i> Barbara Powe, PhD, RN, FAAN; Dexter Cooper, MPH; Charlene Caburnay, PhD, MPH; and Glen Cameron, PhD</p> <p><i>Gender Differences in Type 2 Diabetes Self-Management Among Spanish-Speaking, Mexican Immigrants</i> Cheryl A. Smith-Miller, PhD, RN-BC and Diane C. Berry, PhD, CANP</p>

Schedule Details

<p>1:30-2:45 p.m. (1330-1445) Lower Lobby Level, Vienna</p> <p>Session: H 02</p> <p>Research Session</p>	<p>Global Nursing Competencies <i>The Nursing as an Additional Language and Culture (NALC) Program for Student Success</i> E. Renee Cantwell, DNP, RN, CNE, CPHQ and Daria B. Napierkowski, DNP, APN, C, RN <i>Evaluation of a BSN Senior Practicum Distant Study Program</i> Sue Butell, MSN <i>Students' Reflections of a Global Service-Learning Experience</i> Alice L. March, PhD, RN, FNP-C, CNE and Marilyn Handley, RN, PhD, CNE</p>
<p>1:30-2:45 p.m. (1330-1445) Lower Lobby Level, Madrid</p> <p>Session: H 03</p> <p>Research Session</p>	<p>Global Strategies for Student Learning <i>Effects on Repeating Use of and Evaluation by Learner-Directed Semi-Automatic Human Patient Simulators for Developing Auscultation Skills</i> Toyoaki Yamauchi, MD, ND, PhD, FNP, RN and Rika Mitoma, PhD, RN <i>Evaluation of Clinical Learning Environment in Hong Kong</i> Alisa Ka-po Wong, MNur, BN, RN</p>
<p>1:30-2:45 p.m. (1330-1445) Lobby Level, Amsterdam</p> <p>Session: H 04</p> <p>Research Session</p>	<p>Competencies for Effective Nurse Leaders <i>Leaders in Nursing Education Competencies</i> Barbara J. Patterson, PhD, RN, ANEF and Anne Marie Krouse, PhD, MBA, RN-BC <i>A Triad of Opportunities: A Nursing Competency Framework</i> Mark J. Fielding, RN, PGrad CC, PGrad Ed, MN, MEd; Jane Leanne Gordon (Griffiths), RN, BAN, MHP; and Stuart Andrew Newman, RN, DipTch (Nsg), BEd (Nsg), MHA <i>Comparison of Nursing Practitioners' Competencies Among Different Evaluation Approaches: Peer Assessment, Superior Assessment, and Self-Assessment</i> Hui-Yu Liang, RN and Shu Yu, PhD, RN</p>
<p>1:30-2:45 p.m. (1330-1445) Lobby Level, Athens</p> <p>Session: H 05</p> <p>Research Session</p>	<p>Diverse Education Technology Tools <i>Technology-Enhanced Teaching Methods on Graduate Nursing Student Learning and Satisfaction</i> Marjorie Vogt, PhD, DNP, CNP, CNE and Barbara H. Schaffner, PhD, CNP <i>Design and Development of an Interactive Educational Tool: Contributions for Family Caregivers</i> Maria José Landeiro, RN, MScN and Teresa Martins, PhD</p>
<p>1:30-2:45 p.m. (1330-1445) Lobby Level, Barcelona</p> <p>Session: H 06</p> <p>Research Session</p>	<p>Strategies in Global Nursing Research <i>The Results of Research That Was Made Using the Barriers Scale Between the Years 2000 and 2012: A Systematic Review in Türkiye</i> Fatma Ay, PhD and Nuran Gençtürk, PhD <i>Gleaning Data from Disaster: A Hospital-Based Data Mining Method to Studying All-Hazard Triage after a Chemical Disaster</i> Joan Marie Culley, PhD, MPH, MS, RN, CWOCN; Jean B. Craig, PhD, MS, BS; Abbas Tavakoli, DrPH, MPH, ME; and Erik R. Svendsen, PhD, MS, BS</p>

Wednesday

<p>1:30-2:45 p.m. (1330-1445) Lobby Level, Berlin</p> <p>Session: H 07</p> <p>Research Session</p>	<p>Research Related to Workplace Stress</p> <p><i>Moral Distress Experienced by Nurses Involved in End-of-Life Care in the Intensive Care Units of Academic Affiliated, Tertiary/Quaternary Specialist Public Hospitals in the Johannesburg Region</i> Gayle Cartland Langley, PhD</p> <p><i>Developing Instruments to Assess Role Strain in Nursing Students</i> Jih-Yuan Chen, PhD</p> <p><i>The Effect of a Rejuvenation Room on Reducing Subjective Workplace Stress Reported by Clinical Staff</i> Verna A. Sitzer, MN, RN, CNS</p>
<p>1:30-2:45 p.m. (1330-1445) Lobby Level, Brussels</p> <p>Session: H 08</p> <p>Research Session</p>	<p>Health Promotion for the Pediatric Population</p> <p><i>Preterm Birth and Continuation of Child's Follow-Up Care After Hospital Discharge</i> Adejoke B. Ayoola, PhD, RN and Anna Schipper, RN, BSN</p> <p><i>Utility of the "Cycle Model" of Child Abuse Prevention Using PACAP and USDT</i> Reiko Ueda, RN, PHN, MLitt, DMSci; Chieko Yoshikawa, RN, PHN, BA; Tomoko Nishihira, RN, MSN; Kiyoko Tamashiro, RN, DNS; and Junko Miyazawa, RN, CNM, PHN, DNS</p>
<p>1:30-2:45 p.m. (1330-1445) Mezzanine Level, Karlin 1</p> <p>Session: H 09</p> <p>Special Session</p>	<p>Special Session</p> <p><i>2013 International Nurse Researcher Hall of Fame Inductee</i></p> <p><i>Profile of Professor Claire Rickard's Research Program in the Field of Intravascular Access Devices</i> Claire Rickard, PhD, RN</p> <p>The majority of hospital patients require an intravascular device, whether venous or arterial, to receive vital treatment such as hydration, nutrition, chemotherapy, dialysis, antibiotics and other medications, hemodynamic monitoring, and diagnostic blood testing. Such treatments are frequently disrupted by complications, whether infiltration or dislodgement of a peripheral line, thrombosis caused by a peripherally inserted central catheter, iatrogenic anemia associated with arterial line blood draws, or life threatening bloodstream infections associated with central venous or any vascular access device. The Intravascular Access Device Research Group at Griffith University is one of the leading groups in the world in undertaking research and leading evidence-based practice change in the area of vascular access. Led by Professor Claire Rickard, who has been researching in this area for 16 years, the group includes nurses, doctors, researchers, scientists, economists, microbiologists, and statisticians. Working with clinical specialists in cancer care, intensive care, emergency, infection control and infectious diseases, and the general medical and surgical areas, the group aims to make vascular access complications history.</p>
<p>1:30-2:45 p.m. (1330-1445) Mezzanine Level, Karlin 2</p> <p>Session: H 10</p> <p>Special Session</p>	<p>Special Session</p> <p><i>2013 International Nurse Researcher Hall of Fame Inductee</i></p> <p><i>Transforming Nursing Research, Policy, and Leadership in South Africa</i> Laetitia C. Rispel, PhD, RN, RM</p> <p>This presentation will focus on the strategies that have been used in various nursing research projects to maximise the health policy impact covering work done over two decades. The research has shaped health policy development in a post-apartheid South Africa and it has contributed to health sector transformation and contributed to building the capacity of nurse practitioners, managers, and health policy scholars, through formal (graduate studies, coaching) and informal mechanisms (role-modeling). The research findings have been used in the development of health services geared towards the needs of poor and vulnerable communities. More recent evidence of the research impact is the inclusion of the study findings in South Africa's five year human resources for health strategy. The research has also had a conceptual influence by changing the way government and the nursing profession understands and/or approaches certain policy issues; e.g. moonlighting or the implementation of financial incentives.</p>

Schedule Details

<p>1:30-2:45 p.m. (1330-1445) Mezzanine Level, Karlin 3</p> <p>Session: H 11</p> <p>Special Session</p>	<p>Special Session</p> <p><i>Getting Published in Worldviews on Evidence-Based Nursing and the Journal of Nursing Scholarship: Strategies for Success</i> Susan Gennaro, RN, DSN, FAAN and Bernadette Mazurek Melnyk, PhD, RN, CPNP/PMHNP, FNAP, FAAN</p> <p>This session will be participatory and enable those attending to ask specific questions of the editors of <i>Worldviews on Evidence-Based Nursing</i> and the <i>Journal of Nursing Scholarship</i> about writing and getting published. The broad issues that will be covered include: getting started in the writing process, the publication process, how to respond to peer reviews, and ethics of publication.</p>
<p>1:30-2:45 p.m. (1330-1445) Mezzanine Level, Rokoska</p> <p>Session: H 12</p> <p>Special Session</p>	<p>Special Session</p> <p><i>Relationship of Clarity of Self, Role, and System with Job Satisfaction and Caring for Self and Others</i> John Nelson, RN, MS and Mary Ann Hozak, RN, BSN, CCRN</p> <p>This 2-study presentation will examine interventions aimed at improving processes of caring. Both studies examined how clarity of self, role, and others impacted outcomes like job satisfaction, caring for self, and caring for others. The first study is in the second year of a longitudinal design to examine concepts of caring in a 10-facility system. Various caring theories were examined, including those of Watson, Swanson, and Coates. Clarity of self, role, and system were examined in relationship to caring for self and others, using various caring theories. The second study, also in the second year, is a longitudinal design and examined the importance of clarity of self, role, and system for caring competencies for self and others. Both studies will present the interventions used to refine processes to care for self and others. This includes holistic care approaches, Watson Rooms (rooms designed for solitude/meditation), Pranic Healing and other holistic approaches, education, and architectural design. Theoretical models proposed at the onset of both studies will be presented alongside the empirical model of caring science that resulted from the two years of study. The session will wrap with a trajectory of how findings related to caring, clarity, and job satisfaction are being proposed to be examined in year three of each study.</p>
<p>1:30-2:45 p.m. (1330-1445) Mezzanine Level, Hercovka</p> <p>Session: H 13</p> <p>Evidence-Based Practice Session</p>	<p>Evidence-Based Practice Solutions for Vulnerable Youth</p> <p><i>Dialectical Behaviour Therapy: Implementing and Evaluating an Evidence-Based Interdisciplinary Intervention for Vulnerable Youth</i> Elizabeth McCay, RN, PhD; Andria Aiello, RN, MN; Heather Beanlands, RN, PhD; Souraya Sidani, PhD; Linda Cooper, RN, PhD; Jean Hughes, PhD; Shelley McMMain, PhD; Susan Quesnel, MD, FRCPC; Carol Howes, MSW; Jeff Karabanow, PhD; Bruce MacLaurin, MSW; John Langley, MD; and Stephen Hwang, MD</p> <p><i>Reducing Recidivism Among Youthful Offenders: Evidence-Based Practice Strategies</i> Kate Shade, PhD, RN</p> <p><i>A Program of Interventional Research Built on Long-Term Collaborations Between a University Nurse Scientist with a Department of Corrections and District Attorney's Office</i> Mary W. Byrne, PhD, DNP, MPH, FAAN</p>

<p>1:30-2:45 p.m. (1330-1445) Mezzanine Level, Tyrolka</p> <p>Session: H 14</p> <p>Evidence-Based Practice Symposium</p>	<p>Symposium</p> <p><i>Evidence-Based Practice Partnerships Between Academia and Service: A Unique Platform to Achieve Best Practices and Outcomes</i> Lynn Gallagher-Ford, PhD, RN, NE-BC; Jacalyn S. Buck, PhD, RN; Cheryl L. Boyd, PhD, WHNP-BC, NE-BC, RN; and Janine Overcash, PhD, MSN, RN</p> <p><i>Creating Evidence-Based Practice Capacity and Culture Change Through Redesign of Clinical Nurse Specialists' Roles and Responsibilities</i> Jacalyn S. Buck, PhD, RN and Lynn Gallagher-Ford, PhD, RN, NE-BC</p> <p><i>Building Evidence-Based Practice Skills and Capacity Through a Collaborative Initiative in a New Graduate Transition Program</i> Cheryl L. Boyd, PhD, WHNP-BC, NE-BC, RN and Lynn Gallagher-Ford, PhD, RN, NE-BC</p> <p><i>Development of an Evidence-Based Practice Education and Research Project to Improve Care of Oncology Patients</i> Janine Overcash, PhD, MSN, RN and Lynn Gallagher-Ford, PhD, RN, NE-BC</p>
<p>2:45-3:30 p.m. (1445-1530) Lower Lobby Level, Congress Hall 1</p>	<p>Poster Viewing Session 2B (Poster assignments are listed on pages 93-99. Poster floor plan layout is available on page 92.)</p>
<p>2:45-3:30 p.m. (1445-1530) Lower Lobby Level, Congress Hall Foyer</p>	<p>Exhibitor Viewing</p>
<p>CONCURRENT SESSIONS I</p>	
<p>3:30-4:45 p.m. (1530-1645) Lower Lobby Level, Roma</p> <p>Session: I 01</p> <p>Research Session</p>	<p>Health Behaviors in Older Adults</p> <p><i>SEPA-O Intervention: An HIV Prevention Intervention for Older Hispanic Women</i> Rosina Cianelli, PhD, MPH, RN, FAAN; Nilda (Nena) Peragallo, DrPH, RN, FAAN; and Natalia Villegas, PhD, MSN, RN</p> <p><i>Culturation and Mental Health Issues for Immigrant Family Caregivers and Home Care Workers</i> Arlene Michaels Miller, PhD, RN, FAAN; Louis Fogg, PhD; and Olga Sorokin, MPH</p> <p><i>Grandparenthood and Intergenerational Relationships: A Review of the Literature</i> Rogério Rodrigues, RN, PhD; Isabel Mendes, PhD, RN; Rosa Cristina Correia Lopes, RN, MS; and Zaida Azeredo, PhD</p>
<p>3:30-4:45 p.m. (1530-1645) Lower Lobby Level, Vienna</p> <p>Session: I 02</p> <p>Research Session</p>	<p>Diverse Strategies to Enhance Critical Thinking Skills in Student Nurses</p> <p><i>Student's Decision Making Using an Educational Model Focused on Patient Safety</i> Mary Gay Tesoro, DNS, RN, BC</p> <p><i>A Narrative Thematic Analysis of Baccalaureate Nursing Students' Nurse-Patient Clinical Reflections</i> Jessica L. Naber, RN, MSN, PhD; Joanne Hall, PhD, RN, FAAN; and Craig Schadler</p> <p><i>Clinical Judgment Development Utilizing Structured Classroom Reflective Practice</i> Donna M. Glynn, PhD, RN, ANP-BC</p>

Schedule Details

<p>3:30-4:45 p.m. (1530-1645) Lower Lobby Level, Madrid</p> <p>Session: I 03</p> <p>Research Session</p>	<p>Student Nurses' Perceptions of the Clinical Environment <i>Through Different Eyes: Patients' and Nurses' Perceptions of the Environment in an Australian Hospital</i> Ann Katherine Williams, RN, BA (Hons), MEd, PhD and Deborah Mary Armitage, RN, MN</p> <p>Clinical Hours: Perceptions of Students for a 9-Hour Hospital Clinical Practicum and a 3-Hour Seminar Mary Kay Welle, MSN, RN, CNS, ONC and Annette Peacock-Johnson, RN, MSN</p> <p>Knowledge and Attitudes of Pediatric Pain in Mongolian Nurses Lisa Joy Matasovsky, DNP, CPNP</p>
<p>3:30-4:45 p.m. (1530-1645) Lobby Level, Amsterdam</p> <p>Session: I 04</p> <p>Research Session</p>	<p>Enhancing Professional Practice in Leadership <i>A Computation Model Quantifying Nurse Staffing to Care Needs</i> Taina Pitkäaho, PhD, RM; Merja Miettinen, PhD, RN, RM; Juhani Kouri, MD; and Katri Vehviläinen-Julkunen, PhD, RN, RM</p> <p>Using Theory to Organize Nursing Political Action Plans Tawna Cooksey-James, PhD, RN, CNE; Yi-Hui Lee, PhD, RN; and Ali Salman, PhD, ND, RN</p>
<p>3:30-4:45 p.m. (1530-1645) Lobby Level, Athens</p> <p>Session: I 05</p> <p>Research Session</p>	<p>Global Research in Mental Health <i>Development of Trust in the Nurse-Patient Relationship with Hospitalized Mexican-American Patients</i> Sharon M. Jones, PhD, RN</p> <p>Attitudes of Mental Health Nurses to Self-Harm in Secure Forensic Settings: A Multi-Method Phenomenological Investigation Peter Thomas Sandy, RMN, BSc, PGDipED, MSc, PhD</p> <p>Explore the Effects of Social Interactions and Anxiety Symptoms on Quality of Life in Schizophrenia Patients Tzu-Ting Wang, MSN, RN; Su-Chen Lo, MSN, RN; Chiu-Yi Lin, BSN, RN; and Chiu-Yueh Yang, PhD, RN</p>
<p>3:30-4:45 p.m. (1530-1645) Lobby Level, Barcelona</p> <p>Session: I 06</p> <p>Research Session</p>	<p>Global Research on End-of-Life Issues <i>Suffering Had Enough: Family Caregivers' Experiences of Patients with Terminal Illness at the End-of-Life</i> Sujatha Shanmugasundaram, RN, RM, BSc (Nsg), MSc (Nsg)</p> <p>Lived Experiences of Good Death in Cancer Patients Wanlapa Kunsongkeit, PhD (Nsg)</p> <p>Pediatric Resuscitation, Parental Presence, and Provider Perspectives Julie Lindsay, MSN, RN</p>
<p>3:30-4:45 p.m. (1530-1645) Lobby Level, Berlin</p> <p>Session: I 07</p> <p>Research Session</p>	<p>Theoretical and Methodological Issues in Pediatrics <i>Predictors of Sibling Cooperation and Externalizing in Families Raising Children with Disabilities</i> Christine R. Platt, RN, CCRN; Susanne Olsen Roper, PhD; Barbara L. Mandelco, PhD, RN; Donna Freeborn, APRN, PhD; and Tina Dyches, PhD</p> <p>Health-Related Quality of Life for Children: A Concept Analysis Sandra Lee Sinclair, RN, PhD</p> <p>Development of the Children Precontemplator Smoking Prevention Strategies Scale Huey-Shys Chen, PhD, RN, MCHES, FAAN and Melanie Percy, PhD, RN, FAAN</p>

<p>3:30-4:45 p.m. (1530-1645) Lobby Level, Brussels</p> <p>Session: I 08</p> <p>Research Session</p>	<p>Health Promotion of Obstetrical Patients</p> <p><i>Path to an Unintended Pregnancy: A Couple's Perspective</i> Ainat Koren, RN, PhD; Dorothy Brewin, CNM, PhD; and Betty Morgan, PMHCNS-BC</p> <p><i>Influenza Vaccination: Intention and Actual Vaccination Among Pregnant Women in Korea</i> Hee Sun Kang, PhD and Myung-Sun Hyun, PhD, RN</p> <p><i>A Systematic Review of Gestational Weight Gain by Obese Women and Maternal/Newborn Outcomes</i> Mary Ann Faucher, PhD, RN, CNM</p>
<p>3:30-4:45 p.m. (1530-1645) Mezzanine Level, Karlin 1</p> <p>Session: I 09</p> <p>Special Session</p>	<p>Special Session</p> <p><i>2013 International Nurse Researcher Hall of Fame Inductee</i></p> <p><i>Perinatal Health Disparities Research: Striving and Thriving</i> Phyllis Sharps, RN, PhD, FAAN</p> <p>This session was influenced by clinical background that addresses national perinatal health disparities and has developed findings that influenced policy and nursing interventions. A series of clinical and research projects will be described. Findings related to intimate partner violence among pregnant women, its impact on perinatal disparities, and mental health will be presented. Research intervention based on study findings that have included nursing home visitation and mHealth will be described. Strategies for growing and mentoring research teams that include community members, undergraduate, graduate, doctoral, post doctoral, and junior faculty are also described. Strategies for surviving and thriving in research activities are also presented.</p>
<p>3:30-4:45 p.m. (1530-1645) Mezzanine Level, Karlin 3</p> <p>Session: I 11</p> <p>Research Symposium</p>	<p>Symposium</p> <p><i>Leveraging Culture to Improve Health of Underserved Populations: Ethical and Methodological Issues and Solutions</i> Jennifer Kue, PhD; Laura Szalacha, EdD; Usha Menon, PhD, RN, FAAN; and Madhurima Sarkar, PhD</p> <p><i>Ethical and Methodological Challenges in Community-Centered Research with Asian Immigrants</i> Jennifer Kue, PhD</p> <p><i>Challenges of Instrument Adaptation in Health Disparities Research</i> Laura Szalacha, EdD</p> <p><i>Adapting Interventions to Diverse Populations</i> Usha Menon, PhD, RN, FAAN</p> <p><i>Communicating Health Messages: Leveraging Culture to Promote Safe Sexual Health Practices Among Thai Men</i> Madhurima Sarkar, PhD</p>
<p>3:30-4:45 p.m. (1530-1645) Mezzanine Level, Rokoska</p> <p>Session: I 12</p> <p>Special Session</p>	<p>Special Session</p> <p><i>Dynamic Dialogue: Inspiring Clarity and Action Through Active Leadership?</i> John Nelson, RN, MS and Jayne Felgen, RN, MBA</p> <p>This highly interactive session will build upon the research findings shared throughout the day. Together we will affirm key insights and uncover core truths to guide our future actions. The methodology integrated Action Learning, Appreciative Inquiry, Yungian archetypes, and drama practices in a unique and compelling process that engages the entire participant group.</p>
<p>3:30-4:45 p.m. (1530-1645) Mezzanine Level, Hercovka</p> <p>Session: I 13</p> <p>Evidence-Based Practice Session</p>	<p>Technology to Influence Practice</p> <p><i>Meridians Status Reflect the Level of Hemoglobin A1c</i> Mou Chuan Liu; Yun Ying Hung, PhD, RN; Chii Ruey Lin, PhD; Yan Ching Huang, BSN; Yang Ju Lin, BSN, RN; and Po Chun Yen, BS</p> <p><i>eSchoolCare: An Academic-Practice Partnership Using Mobile Technology to Improve Nursing Care</i> Lori S. Anderson, PhD, RN, CPNP</p>

Schedule Details

<p>3:30-4:45 p.m. (1530-1645) Mezzanine Level, Tyrolka</p> <p>Session: I 14</p> <p>Evidence-Based Practice Session</p>	<p>Global Perspective on Evidence-Based Practice</p> <p><i>Acclimatization Practices of High-Altitude Recreationalists</i> Leslie H. Rozier, DNP, APRN, FNP-BC</p> <p><i>A Pilot Implementation and Evaluation of Careful Nursing</i> Sinead M. Murphy, RGN, MSc, BSc, HDip; Therese Connell Meehan, RGN, PhD; Jonathan Drennan, MEd, BSc, RGN, RPN, RNMH, RNT; Sinead Brennan, RGN, MSc; and Raphael McMullin, RGN, MSc</p> <p><i>Integrative Review: Attitude of the Nurses Towards Evidence-Based Practice</i> Pablo Salas-Medina, RN, BA; Maria Isabel Orts-Cortés, PhD; María Loreto Maciá-Soler, PhD; Víctor Manuel González-Chordá, RN, BA; Desirée Mena-Tudela, RN, BA; and Yolanda Raquel Lapeña-Moñux, RN, BA, PhD</p>
------------------------------------------------------------------------------------------------------------------------------------------------------------	--------------------------------------------------------------------------------------------------------------------------------------------------------------------------------------------------------------------------------------------------------------------------------------------------------------------------------------------------------------------------------------------------------------------------------------------------------------------------------------------------------------------------------------------------------------------------------------------------------------------------------------------------------------------------------------------------------------------------------------------------------------------------

Thursday, 25 July 2013

<p>8:00 a.m.-4:30 p.m. (0800-1630) Lobby Level, Paris</p>	<p>Speaker Ready Room</p>
---------------------------------------------------------------------------------	----------------------------------

<p>8:00 a.m.-5:00 p.m. (0800-1700) Lower Lobby Level, Congress Hall Foyer</p>	<p>STTI Marketplace</p>
-----------------------------------------------------------------------------------------------------	--------------------------------

<p>8:00 a.m.-5:00 p.m. (0800-1700) Lower Lobby Level, Registration Desk</p>	<p>Registration</p>
---------------------------------------------------------------------------------------------------	----------------------------

CONCURRENT SESSIONS J

<p>8:30-9:45 a.m. (0830-0945) Lower Lobby Level, Roma</p> <p>Session: J 01</p> <p>Research Session</p>	<p>Issues and Answers for Vulnerable Populations</p> <p><i>Caregiver Experiences, Functioning, and Needs of Low-Income African-American and Latino Mothers of Children with Asthma</i> Jo A. Dowell, PhD, PNP/FNP-BC</p> <p><i>Impact of Family, Culture, and the Environment on Hispanic Children's Leisure Activity</i> Sue A. Anderson, PhD, FNP-BC</p> <p><i>Using the Rasch Model for Psychometric Examination of Food Security and Acculturation Surveys</i> Jill Francesca Kilanowski, PhD, MSN, BSN, APRN, CPNP</p>
--------------------------------------------------------------------------------------------------------------------------------------------	---------------------------------------------------------------------------------------------------------------------------------------------------------------------------------------------------------------------------------------------------------------------------------------------------------------------------------------------------------------------------------------------------------------------------------------------------------------------------------------------------------------------------------------------------------------------

<p>8:30-9:45 a.m. (0830-0945) Lower Lobby Level, Vienna</p> <p>Session: J 02</p> <p>Research Session</p>	<p>Global Initiatives in Spirituality</p> <p><i>Construct Validity of the Condensed Spiritual Distress Scale: A Confirmatory Factor Analysis Approach</i> Ya Lie Ku, MSN, RN and Chin Tang Tu, PhD</p> <p><i>Enhancing Mental Health Through Spirituality</i> Joy Penman, MN, BN, MSc (Pharm), BSc (Pharm)</p>
----------------------------------------------------------------------------------------------------------------------------------------------	---------------------------------------------------------------------------------------------------------------------------------------------------------------------------------------------------------------------------------------------------------------------------------------------------------------------------------------------

<p>8:30-9:45 a.m. (0830-0945) Lower Lobby Level, Madrid</p> <p>Session: J 03</p> <p>Research Session</p>	<p>Global Strategies for Improved Student Learning <i>Peer Mentoring: Can It Improve Student Learning in Acquiring Health Assessment Skills?</i> Judy A. K. Bornais, RN, BA, BScN, MSc; Linda J. Patrick, RN, BScN, MA, MSc, PhD; and Maher M. El-Masri, RN, PhD</p> <p><i>Student Success: "Did Anybody Notice My Good Results?"</i> Gisela H. Van Rensburg, DLittetPhil, MACur, BACur (Hons), BACur</p> <p><i>Reliability and Validity of the Vocational Maturity Inventory for Nursing Students</i> Shih-Pi Lin, RN, MSN; Chiu-Yueh Yang, PhD, RN; Shu-Hua Yen, RN, MSN; and Pi-fang Liu, RN, MSN</p>
<p>8:30-9:45 a.m. (0830-0945) Lobby Level, Amsterdam</p> <p>Session: J 04</p> <p>Research Session</p>	<p>Global Research in Nursing Work Environments <i>Work-Life Balance: Motivations and Obstacles to Work for Injured Hospital Nurses</i> Kathleen Mullen, PhD, RN</p> <p><i>Job Satisfaction and Subjective Well-Being Among Czech and Slovak Nurses</i> Elena Gurkova, PhD</p> <p><i>Capturing the Changes in the Work Environment of Nurses: Using Photographic Research Methods from the Field of Ecological Restoration</i> Fernanda R. E. Gimenes, PhD; Silvia H. De Bortoli Cassiani, RN; and Patricia B. Marck, PhD</p>
<p>8:30-9:45 a.m. (0830-0945) Lobby Level, Athens</p> <p>Session: J 05</p> <p>Research Session</p>	<p>Global Psychiatric Health Issues <i>Depressive Disorders in Older People</i> Joao Luis Apostolo, RN, MS, PhD</p> <p><i>Predictors of Suicidal Ideation in Chronic Schizophrenia</i> Chiu-Yueh Yang, PhD, RN; Yi-Hsuan Chiang, RN; and Yu-Jung Chen, RN, MSN</p> <p><i>Acculturation, Mental Health, and Safety Behaviors Among Abused Immigrant Women</i> Angeles Nava, PhD; Judith McFarlane, DrPH; Heidi Gilroy, MSN; and Nora Montalvo-Liendo, PhD, RN</p>
<p>8:30-9:45 a.m. (0830-0945) Lobby Level, Barcelona</p> <p>Session: J 06</p> <p>Research Session</p>	<p>Global Health Nursing Research Initiatives <i>Action Research in Global Health Nursing</i> Lee-Ellen Kirkhorn, PhD, RN; Catherine Marie Berry, MSN, RN; Anja F. Meerwald, SN; Peiru Zhou, RN; and Laurelyn Wieseman, BA</p> <p><i>The Evaluation of Service-Learning as an Innovative Strategy to Enhance BSN Students' Transcultural Self-Efficacy</i> Theresa M. Adams, PhD, RN, MSN, BSN</p> <p><i>Re-Inventing the Wheel: Consensus, Continuing Competence and Public Safety</i> Rachael A. Vernon, RN, BN, MPhil (Distinction)</p>
<p>8:30-9:45 a.m. (0830-0945) Lobby Level, Berlin</p> <p>Session: J 07</p> <p>Research Session</p>	<p>Health Promotion in Diabetes Patients <i>Providing Workshops for Families with Type 1 Diabetes</i> Donna Freeborn, PhD, FNP, CNM; Susanne Olsen Roper, PhD; Tina Dyches, PhD; and Barbara L. Mandleco, PhD, RN</p> <p><i>The Long-Term Education Impact on Diabetes Education for Older People: A Systematic Review</i> Soontareeporn Thongsai, PhD</p> <p><i>The Women's Wellness After Diabetes Program: A Randomised Controlled Trial</i> Debra J. Anderson, RN, BA, GDNS (ed), MN, PhD; Patsy Yates, PhD, MSocSci, BA, DipAppSc, RN, FRCNA; Amanda M. McGuire, RN, DipAppSc (Nurs), BN, MAppSc (Res); Catherine Lang, PhD; and Thi Thanh Huong Nguyen, RN, MN</p>



8:30-9:45 a.m.
(0830-0945)

Lobby Level, Brussels

Session: J 08

Research Session

Health Promotion and Disease Prevention for the Aging Population

Reducing Hospital Readmissions

Karla Zengerle-Levy, PhD, RN-BC, GNP-BC

The Relationship of Nursing Preventive Measures and

Hospital-Acquired Complications in Elderly Trauma Patients

Christine Cutugno, PhD, RN, NEA-BC

Elders Description of Facilitators and Barriers to Healthy Aging

Debra Lynn Hagerty, DNP, RN, BS, NHA, BSW, CDONA, FACDONA;

Catherine Gilbert, EdD, RN; and Helen Taggart, DSN, MSN, BSN, Dip

8:30-9:45 a.m.
(0830-0945)

Mezzanine Level, Karlin 1

Session: J 09

Special Session

Special Session

Developing an Interdisciplinary Behavioral Oncology Research Career

Victoria L. Champion, PhD, RN, FAAN

The career development of an interdisciplinary research scientist requires passion for a focused problem, a nationally recognized pre and post doctoral learning experience, senior mentorship, an interdisciplinary team, and most of all-persistence. This presentation will describe the development of my journey as a behavioral oncology research scientist whose career and whose focus includes 3 primary areas: 1) tailored interactive intervention programs to increase screening for both breast and colorectal cancer, 2) use of technology to develop and deliver interventions with the intent of increasing accessibility for underserved populations, and 3) cancer survivorship which includes the study of symptoms and symptom burden in cancer survivors. My studies have been supported continuously during this time from both the National Institutes of Health and the American Cancer Society. Much of my success is due to the advice and help I have received from others. Peer review and critique are essential to all success. I consider dissemination an essential component of research and have published in nursing, medical, and behavioral medicine journals with most of my publications published in interdisciplinary journals. Throughout my research career, I have mentored all levels of students and faculty, many whom have gone on to get multiple R01s. My mentoring activities led to the development of our Cancer Prevention and Control program at the National Cancer Institute designated cancer center-Indiana University Simon Cancer Center. Additionally, I founded the Behavioral Cooperative Oncology Group, a collaborative organization of behavioral oncology scientists from Indiana University, the University of Michigan, Michigan State University, and The Ohio State University. My ultimate goal is to share my knowledge and experience with others so my work and the work of those scientists upon whom I built continue to advance.

8:30-9:45 a.m.
(0830-0945)

Mezzanine Level, Karlin 2

Session: J 10

Special Session

Special Session

The Nurse Faculty Leadership Academy:

Mid-Academy Outcomes in Three Domains

Deborah Cleeter, RN, MSN, EdD; D. Anthony (Tony) Forrester, PhD, RN;

Laura C. Dzurec, PhD, PMHCNS-BC; Ainslie Nibert, RN, PhD; and Barbara J.

Patterson, PhD, RN, ANEF

The Nurse Faculty Leadership Academy (NFLA) is an intense international leadership development experience designed to foster academic career success, promote nurse faculty retention and satisfaction, promulgate personal leadership development, and cultivate high performing, supportive work environments in academe. Sponsored and administered through a partnership between Sigma Theta Tau International and the Elsevier Foundation, the NFLA was developed for aspiring leaders in nursing education who have less than four years of experience as full time faculty in a school of nursing. Scholars in the academy are chosen through a competitive selection process. The twenty month mentored leadership development curriculum is built upon the foundation of three domains: individual leadership development, advancing nursing education through leadership of team projects, and the Scholars' expanded scope of influence within their sponsoring academic institutions, the community, and the profession. NFLA faculty advisors will present an overview of the Scholars' nursing education projects and mid-academy outcomes achieved by the Scholars within each of the academy's three domains and will describe the impact of the NFLA and its relationship to the future of leadership in nursing education.

<p>8:30-9:45 a.m. (0830-0945) Mezzanine Level, Karlin 3</p> <p>Session: J 11</p> <p>Research Session</p>	<p>Research to Advance Nursing Leadership in Healthcare Organizations <i>Value Congruence and Organizational Commitment Among Generations in Nursing</i> Tova Hendel, RN, PhD and Ilya Kagan, RN, MA, PhD <i>Patient-Centered Nursing Leadership by Means of a Practice Model in Saudi Arabia</i> Mustafa Morris E. Bodrick, PhD, RN, MScN, MPH; Hester Klopper, PhD, MBA, RN, RM, FANSA; and Judith C. Bruce, PhD, RN, RM <i>Psychometric Testing of the Collaborative Behavior Scale-Shortened (CBSS)</i> Jaynelle F. Stichler, DNS, RN, NEA-BC, FACHE, FAAN</p>
<p>8:30-9:45 a.m. (0830-0945) Mezzanine Level, Rokoska</p> <p>Session: J 12</p> <p>Research Session</p>	<p>Health Promotion in Vulnerable Populations <i>Using Photovoice with a Vulnerable Population to Inform Policy Change</i> Patricia Cannistraci, DNS, RN <i>Recruitment and Cost Analysis of Screening Midlife African-American Women for a Lifestyle Physical Activity Intervention Trial</i> JoEllen Wilbur, PhD, APN, FAAN and Arlene Miller, PhD, RN, FAAN <i>Breastfeeding Behavior and Sleep of New Mothers in a Predominantly Low-Income and Ethnically Diverse Sample</i> Therese Doan, RN, PhD, IBCLC and Kathryn A. Lee, RN, PhD, CBSM, FAAN</p>
<p>8:30-9:45 a.m. (0830-0945) Mezzanine Level, Hercovka</p> <p>Session: J 13</p> <p>Evidence-Based Practice Session</p>	<p>Enhancing Student Experiences <i>International Collaboration of Nursing Students: Our Experience</i> Marcia Rucker Shannon, MSN, RN, CS and Andrea M. Winne <i>Evaluation Methods for Study Abroad, Mission Trips, and Service Learning Programs</i> Danielle Briscoe, SN; Rachel Graham-Howard, SN; Victoria Pennell, SN; Claire Villaroman, SN; and Marilyn D. Klakovich, DNSc, RN, NEA-BC <i>Promoting Self-Efficacy in Senior BSN Students in the Community Setting</i> Mary E. Fortier, EdD, RN, CNL</p>
<p>8:30-9:45 a.m. (0830-0945) Mezzanine Level, Tyrolka</p> <p>Session: J 14</p> <p>Evidence-Based Practice Session</p>	<p>Early Intervention Strategies <i>Nursing Care Guidelines for Adults with Near Death Experiences</i> Diane K. Corcoran, RN, PhD <i>Usability and Acceptability Testing of a Modified Early Warning Scoring (MEWS) Tool Using Simulation</i> Jamie K. Roney, BSN, RN, CCRN; Barbara Erin Whitley, BSN, RN; Jessica Maples, BSN, RN; Lexie Scarborough Futrell, MSN, RN, CCRN; Kimberley A. Stunkard, RN; and JoAnn D. Long, RN, PhD, NEA-BC <i>Reliability Testing of a Modified Early Warning Scoring (MEWS)</i> Erin Whitley, BSN, RN; Jamie K. Roney, BSN, RN, CCRN; Lexie Scarborough Futrell, MSN, RN, CCRN; Jessica Maples, BSN, RN; Kimberley A. Stunkard, RN; and JoAnn D. Long, RN, PhD, NEA-BC</p>
<p>9:45-10:30 a.m. (0945-1030) Lower Lobby Level, Congress Hall 1</p>	<p>Poster Viewing Session 2C (Poster assignments are listed on pages 93-99. Poster floor plan layout is available on page 92.)</p>
<p>9:45-10:30 a.m. (0945-1030) Lower Lobby Level, Congress Hall Foyer</p>	<p>Exhibitor Viewing</p>

Schedule Details



Thursday

9:45-10:30 a.m.
(0945-1030)
**Lower Lobby Level,
Congress Hall Foyer**

Morning Break

10:30 a.m.-Noon
(1030-1200)
**Lower Lobby Level,
Congress Hall 2**

**International Nurse Researcher Hall of Fame and
Conversations with the Honorees**
Sponsored by Wiley

2013 International Nurse Researcher Hall of Fame Recipients

Karen J. Aroian, PhD, RN, FAAN

University of Central Florida College of Nursing, USA

Victoria Lee Champion, PhD, RN, FAAN

Indiana University School of Nursing, USA

Sally Wai Chi Chan, PhD, MSc, BSc, DipEd, RTN, RMN, RN, FHKCMHN

Alice Lee Centre for Nursing Studies, National University of Singapore, Singapore

Barbara Daly, PhD, RN, FAAN

School of Nursing and the School of Medicine at Case Western Reserve University and University Hospitals Case Medical Center, USA

Sandra B. Dunbar, DSN, RN, FAAN, FAHA

Emory University Nell Hodgson Woodruff School of Nursing, USA

Susan Gennaro, DSN, RN, FAAN

William F. Connell School of Nursing, Boston College, USA

Margaret McLean Heitkemper, PhD, RN, FAAN

University of Washington School of Nursing, USA

Ann Kurth, PhD, RN, CNM, FAAN

New York University College of Nursing (NYUCN) and NYUCN Global, USA

Yeur-Hur Lai, PhD, RN

School of Nursing, College of Medicine at National Taiwan University, Taiwan

Kathryn Lee, PhD, RN, CBSM, FAAN

University of California, San Francisco, School of Nursing (USCF), USA

Marie Poggenpoel, BArtSci, MSocSci, DPhil, RN

University of Johannesburg, Department of Nursing Science, South Africa

Therese "Terry" S. Richmond, PhD, CRNP, FAAN

School of Nursing, University of Pennsylvania, USA

Claire Rickard, PhD, RN

Australian National Health and Medical Research Council, Centre for Research Excellence in Nursing Interventions for Hospitalised Patients, the Griffith Health Institute, and the School of Nursing & Midwifery at Griffith University, Australia

Laetitia Rispel, PhD, RN, RM

School of Public Health, University of the Witwatersrand, Johannesburg, South Africa

Phyllis W. Sharps, PhD, RN, FAAN

The Johns Hopkins University School of Nursing, USA

Kyung Rim Shin, EdD, MEd, RN, FAAN

College of Health Science, Division of Nursing Science, Ewha Womans University, Republic of Korea

JoEllen Wilbur, PhD, RN, APAN, FAAN

Rush University College of Nursing, USA

Ann Bartley Williams, EdD, RN, FAAN

University of California, Los Angeles (UCLA) School of Nursing, USA

Nancy Fugate Woods, PhD, RN, FAAN

University of Washington School of Nursing, USA

<p>Noon-1:00 p.m. (1200-1300) Lobby Level, Atrium Restaurant and Zest Bar, or Mezzanine Level, Chez Louis Salon</p>	<p>Lunch Join colleagues for an opportunity to network and celebrate the accomplishments of our most recent International Nurse Researcher Hall of Fame honorees at a buffet lunch!</p>
-------------------------------------------------------------------------------------------------------------------------------------------	----------------------------------------------------------------------------------------------------------------------------------------------------------------------------------------------------

CONCURRENT SESSIONS K

<p>1:15-2:30 p.m. (1315-1430) Lower Lobby Level, Roma</p> <p>Session: K 01</p> <p>Research Session</p>	<p>Adult At-Risk Behaviors <i>A Comparison of Sexual Behaviors of Hispanic Men by Sexual Orientation</i> Joseph P. De Santis, PhD, ARNP, ACRN and Elias Provencio-Vasquez, PhD, NP, FAAN <i>Predictors of Substance Use Among Hispanic Men Residing Along the U.S.-Mexico Border</i> Elias Provencio-Vasquez, PhD, NP, FAAN and Joseph P. De Santis, PhD, ARNP, ACRN</p>
<p>1:15-2:30 p.m. (1315-1430) Lower Lobby Level, Vienna</p> <p>Session: K 02</p> <p>Research Session</p>	<p>Developing Cultural Competence in Baccalaureate Students <i>A Comparative Study of Cultural Competence Curricula in Baccalaureate Nursing Programs</i> Donna M. Mesler, PhD, RN, CPNP <i>Nursing Students in a Global Learning Environment: Creative Teaching Strategies on Culture, Emotion and Communication</i> Dalit Wilhelm, RN, MA and Cheryl Zlotnick, RN, MS, MPH, DrPH <i>Improving Culturally Sensitive Community Nursing Care for Adults with Diabetes Living in Canada, Mexico and the U.S.</i> Kathleen E. Krichbaum, PhD, RN and Karen A. Monsen, PhD, RN</p>
<p>1:15-2:30 p.m. (1315-1430) Lower Lobby Level, Madrid</p> <p>Session: K 03</p> <p>Research Session</p>	<p>Resource Guides for Nursing Education <i>Care for the Caregiver: Evaluation of a Self-Care Module for Accelerated Nursing Students at Three Universities</i> Barbara L. Drew, PhD; Tracey Motter, MSN; Ratchneewan Ross, PhD, RN; Michelle Cameron Bozeman, BSN; Amy L. Govoni, MSN, RN, CS; Laura Goliat, MSN; Patricia A. Sharpnack, DNP; and Jehad Rababah, MSN <i>Development of an Evidence-Based Resource Guide for Nurses on Medical Missions in Developing Countries</i> Natalie Ann Masco, DNP, RN, FNP-C <i>Evaluation of Mass Casualty Incident Education to Guide Disaster Responder Preparedness</i> Lin-Ti Chang, MSN</p>
<p>1:15-2:30 p.m. (1315-1430) Lobby Level, Amsterdam</p> <p>Session: K 04</p> <p>Research Session</p>	<p>Using Technology in the Acute Care Setting <i>Assessing the Impact of Telemedicine on ICU Nursing Care</i> Ruth M. Kleinpell, RN, PhD, FAAN, FAANP <i>Exploring Nursing Diagnoses, Interventions, Outcomes in Oncology Specialty Units in an Acute Setting:</i> <i>The Impact of the Use of Electronic Standardized Terminology</i> Huichen Tseng, PhD <i>Experiences of Transplant Nurses Caring for Renal Transplant Patients Assigned to Acuity-Adaptable Rooms</i> Nena M. Bonuel, MSN, RN, CCRN and Sandra Cesario, PhD, RNC, FAAN</p>

Schedule Details



Thursday

<p>1:15-2:30 p.m. (1315-1430) Lobby Level, Athens</p> <p>Session: K 05</p> <p>Research Session</p>	<p>Global Research in Pain Management</p> <p><i>Nurse Practitioner Adherence to National Guidelines on the Management of Persistent Pain in Older Adults</i> George Byron Smith, DNP, ARNP and Evelyn Duffy, DNP, FAANP</p> <p><i>Evaluation of Musculoskeletal Pain Among Nurses</i> Asiye Gül, PhD; Hülya Üstündag, PhD; Birsen Kahraman, MSc; and Sevim Purisa, PhD</p> <p><i>External Cold and Vibration Relieves Pediatric Pain Felt During Immunization</i> Sevil Inal, Nejla Canbulat, and Ayse Sevim Akbay</p>
<p>1:15-2:30 p.m. (1315-1430) Lobby Level, Barcelona</p> <p>Session: K 06</p> <p>Research Session</p>	<p>Health Promotion for Chronic Health Conditions</p> <p><i>Stigma in Sickle Cell Disease Scale Development: A Pilot Study in Adults and Family/Caregivers in the U.S. and Nigeria</i> Linda D. Wagner, EdD, MSN, RN; Robin Leger, RN, BSN, MS, PhD, CCRP; and Victoria Odesina, DNP, APRN, CCRP, PHCNS-BC</p> <p><i>Tuberculosis in Nunavut: One Community's Initiative to Promote Awareness Through an Organized Community Health Fair</i> Dora Maria Carbonu, EdD, MN, RN</p> <p><i>Psychological Variables, Sleep Factors, and Neurohormones in People with Heart Failure</i> Hsing-Mei Chen, PhD, RN; Shyh-Jong Wu, PhD; Chee-Siong Lee, MD; Hsueh-Wei Yen, MD; Wen-Hsien Lee, MD; and Hui-Chin Chien, MSN, RN</p>
<p>1:15-2:30 p.m. (1315-1430) Lobby Level, Berlin</p> <p>Session: K 07</p> <p>Research Session</p>	<p>Health Promotion for Nursing Staff</p> <p><i>Health Promotion in the Context of Workplace Bullying</i> Judith A. MacIntosh, RN, BN, MScN, PhD</p> <p><i>Guidelines to Manage Aggression and Facilitate the Mental Health of Educators in the Workplace</i> Marie Poggenpoel, BArt, et Scien, M Soc Sc, D Phil, RN and Chris P. H. Myburgh, PhD</p> <p><i>Nurses Modeling Health: Give Me a Break, Hours Worked Suggest Nurse Wellness</i> Susan M. Priano, BSN, MSN</p>
<p>1:15-2:30 p.m. (1315-1430) Lobby Level, Brussels</p> <p>Session: K 08</p> <p>Research Session</p>	<p>Health Promotion for At-Risk Adolescents</p> <p><i>Predictors of Violent Behavior on School Property: Analysis of 2009 Youth Risk Behavior Survey Data</i> Janet Thorlton, PhD, MS, RN</p> <p><i>Mobile Phone-Based Asthma Self-Management System for Adolescents (mASMA)</i> Hyekyun Rhee, PhD, RN, PNP</p> <p><i>The Experiences of Tobacco Use Among Taiwanese Adolescent Boys After Smoking-Cessation Programs</i> Rei-Mei Hong, RN, PhD; Mei-Yen Chen, RN, PhD; and Su-Er Guo, PhD</p>

<p>1:15-2:30 p.m. (1315-1430) Mezzanine Level, Karlin 2</p> <p>Session: K 10</p> <p>Special Session</p>	<p>Special Session</p> <p><i>The Geriatric Nursing Leadership Academy: Outcomes and Impact of Two Completed Cohorts</i> Deborah Cleeter, RN, MSN, EdD; Claudia Jean Beverly, RN, PhD, FAAN; Shirley A. Conway, MSN, MBA, RN-BC, LNHA; Amy E. Cotton, MSN, FNP-BC; and Jean Wyman, PhD, FAAN</p> <p>Providing quality care for older adults is an increasingly prominent need identified throughout the global healthcare community. We must have a cadre of nurse leaders who are prepared to transform relevant practice and policy. The Fellows of the first two cohorts of the national Geriatric Nursing Leadership Academy (GNLA) have achieved significant outcomes within the three curricular domains: individual leadership and career development, advancement of practice through leadership of interprofessional team projects, and expanded scope of influence at the organizational, community, and professional levels. Through the rigorous intellectual and experiential learning platform of the GNLA, dedicated mentoring and faculty relationships, and strategic partnerships with senior executives of healthcare organizations opportunities were created for the Fellows to impact practice at the individual patient and family level, within the interprofessional team, and throughout organization, system, and community arenas. This session will present outcome data for each of the three domains and exemplars of specific achievements of Fellows within acute care settings, community health agencies, and long term care facilities. Additionally, the impact of the GNLA and its relationship to the future of leadership in care of older adults will be presented.</p>
<p>1:15-2:30 p.m. (1315-1430) Mezzanine Level, Karlin 3</p> <p>Session: K 11</p> <p>Research Session</p>	<p>Pediatric Population Health Promotion</p> <p><i>Depression and Anxiety Responses of Hospitalized Children and Their Mothers to Therapeutic Clowns: A Study</i> Ozgur Alparslan; Nevin Şeker, RN; Gulcin Bozkurt; and Sümbül Yılmaz, BS</p> <p><i>Illness Trajectories and Factors Influencing Care Decisions for Children with Life-Threatening Conditions Who Subsequently Die</i> Debra Brandon, PhD, RN, FAAN and Sharron Docherty, PhD, CPNP</p> <p><i>Child Discipline Tactics by Criminal Justice Involved Women Following a Nursing Intervention</i> Mary W. Byrne, PhD, DNP, MPH, FAAN</p>
<p>1:15-2:30 p.m. (1315-1430) Mezzanine Level, Rokoska</p> <p>Session: K 12</p> <p>Research Session</p>	<p>Teamwork, Collaboration and Psychometric Analysis</p> <p><i>Nurse-Physician Collaboration and Healthcare Associated Infections in Critical Care</i> Christine A. Boev, PhD, RN, CCRN</p> <p><i>Using the Rasch Measurement Model in Psychometric Analysis of the Family Effectiveness Measure (FEM)</i> Linda L. McCreary, PhD, RN; Karen M. Conrad, PhD, RN; Kendon J. Conrad, PhD; Christy K. Scott, PhD; Rodney R. Funk, BS; and Michael L. Dennis, PhD</p> <p><i>Effects of Crew Resource Management Training (CRM) on Perceptions of Teamwork and Safety Climate of Perinatal Caregivers</i> Wendy C. Budin, PhD, RN-BC, FAAN; Susan Gennaro, RN, DSN, FAAN; and Flavia Contratti, MA, RNC-OB, LCCE, CLC</p>
<p>1:15-2:30 p.m. (1315-1430) Mezzanine Level, Hercovka</p> <p>Session: K 13</p> <p>Evidence-Based Practice Session</p>	<p>Educational Strategies Enhancing the Student Experience</p> <p><i>An Action Teaching in the Course of Clinical Case Study and Practicum on Nursing Students' Abilities of Clinical Reasoning, Evidence-Based Nursing, and Creative Thinking</i> Ya Lie Ku, MSN, RN; Man-Hua Shen, MSN, RN; Pei-Yu Lee, PhD; Chien-Lin Kuo, RN, PhD; and Chin Tang Tu, PhD</p> <p><i>What Do Graduate Online Nursing Students Think They Need? Remediation Methods That Improve Learning Outcomes and NCLEX-RN Success</i> Karyn Holt, PhD, CNM, RN and Frances H. Cornelius, PhD, MSN, RN-BC, CNE</p> <p>Maria E. Lauer, PhD, RN, MSN and Mary Judith Yoho, PhD, RN, CNE</p>

Schedule Details



Thursday

<p>1:15-2:30 p.m. (1315-1430) Mezzanine Level, Tyrolka</p> <p>Session: K 14</p> <p>Evidence-Based Practice Symposium</p>	<p>Symposium <i>Using an Academic and Service Collaboration Model to Promote a Culture of EBP Innovation in Education and Research</i> Bernadette Mazurek Melnyk, PhD, RN, CPNP/PMHNP, FNAP, FAAN; Jacalyn S. Buck, PhD, RN; Esther M. Chipps, PhD, RN; Mary G. Nash, PhD, RN, FAAN, FACHE; and Lynn Gallagher-Ford, PhD, RN, NE-BC</p> <p><i>Strengthening Academic-Practice Partnerships Through Shared Vision, Strategic Planning, Collaboration and Teamwork</i> Bernadette Mazurek Melnyk, PhD, RN, CPNP/PMHNP, FNAP, FAAN and Mary G. Nash, PhD, RN, FAAN, FACHE</p> <p><i>Successful Outcomes from an Academic and Service Collaboration</i> Jacalyn S. Buck, PhD, RN and Lynn Gallagher-Ford, PhD, RN, NE-BC</p> <p><i>Utilizing Academic and Service Collaboration to Navigate the Complexities of EBP and Research in the Age of the Electronic Medical Record and HIPAA Privacy Regulations</i> Esther M. Chipps, PhD, RN</p>
--------------------------------------------------------------------------------------------------------------------------------------------------------------	-------------------------------------------------------------------------------------------------------------------------------------------------------------------------------------------------------------------------------------------------------------------------------------------------------------------------------------------------------------------------------------------------------------------------------------------------------------------------------------------------------------------------------------------------------------------------------------------------------------------------------------------------------------------------------------------------------------------------------------------------------------------------------------------------------------------------------------------------------------------------------------------------------------------------------------------------------------------------------------------------

<p>2:30-3:15 p.m. (1430-1515) Lower Lobby Level, Congress Hall 1</p>	<p>Poster Viewing Session 2D (Poster assignments are listed on pages 93-99. Poster floor plan layout is available on page 92.)</p>
--------------------------------------------------------------------------------------------	-----------------------------------------------------------------------------------------------------------------------------------------------

<p>2:30-3:15 p.m. (1430-1515) Lower Lobby Level, Congress Hall Foyer</p>	<p>Exhibitor Viewing</p>
------------------------------------------------------------------------------------------------	---------------------------------

CONCURRENT SESSIONS L

<p>3:15-4:30 p.m. (1515-1630) Lower Lobby Level, Roma</p> <p>Session: L 01</p> <p>Research Session</p>	<p>Nurses Leading in Education <i>Engineering Organizational Change to Ramp Up Research Culture in Schools of Nursing</i> Jean D. Leuner, RN, PhD and Karen Aroian, RN, PhD</p> <p><i>Juggling the Needs of Two Communities of Practice: Nursing Clinical Mentors Teaching Baccalaureate Students</i> Cheryl Zlotnick, RN, MS, MPH, DrPH and Dalit Wilhelm, RN, MA</p> <p><i>Motivation and Technological Readiness in the Use of High-Fidelity Simulation: A Descriptive Comparative Study of Nurse Educators</i> Judy Duvall, EdD, RN</p>
--------------------------------------------------------------------------------------------------------------------------------------------	-----------------------------------------------------------------------------------------------------------------------------------------------------------------------------------------------------------------------------------------------------------------------------------------------------------------------------------------------------------------------------------------------------------------------------------------------------------------------------------------------------------------------------------------------------------------------------------------

<p>3:15-4:30 p.m. (1515-1630) Lower Lobby Level, Vienna</p> <p>Session: L 02</p> <p>Research Session</p>	<p>Strategies to Develop Communication Skills in Student Nurses <i>Establishing Evidence for Curriculum Development: Writing Levels of Year 1 BScN Students</i> Carroll Iwasiw, RN, BN, MScN, EdD; Mark Feltham, PhD; Mary Anne Krahn, BScN, MScN; and Whitney Hoth, BA, MA</p> <p><i>Visual Literacy and Perceptual Intelligence: Educational Strategies to Enhance Observational and Communication Skills in Nursing Students</i> Debra Filer, PhD, RN, CNE</p> <p><i>Using Role Play to Improve Communication Competence in Nursing Students</i> Piyanut Xuto, PhD</p>
----------------------------------------------------------------------------------------------------------------------------------------------	-----------------------------------------------------------------------------------------------------------------------------------------------------------------------------------------------------------------------------------------------------------------------------------------------------------------------------------------------------------------------------------------------------------------------------------------------------------------------------------------------------------------------------------------------------------------------------------------------------------------------

<p>3:15-4:30 p.m. (1515-1630) Lower Lobby Level, Madrid</p> <p>Session: L 03</p> <p>Research Session</p>	<p>Global Strategies to Appraise Knowledge of Student Nurses</p> <p><i>Ethical Knowing in the Classroom and the Care of Underserved Populations</i> Marcianna Nosek, CNM, MPH, PhD</p> <p><i>Indonesian Palliative Care Nurses Knowledge</i> Dame Elysabeth Tarihoran, SKep, MKep, SpKepMB</p>
<p>3:15-4:30 p.m. (1515-1630) Lobby Level, Amsterdam</p> <p>Session: L 04</p> <p>Research Session</p>	<p>Global Research in HIV/AIDS Care</p> <p><i>Adapting and Testing an Evidence-Based Antiretroviral Medication Adherence Intervention in China</i> Ann Bartley Williams, EdD, RN; Hong Hong Wang, PhD, RN; Xian Hong Li, PhD, RN; Kristopher P. Fennie, MPH, PhD; and Jane Burgess, MS, RN, ACRN</p> <p><i>Challenges Faced by Grandparents in Caring for AIDS Orphans in Koster, South Africa</i> Deliwe Rene Phetlhu, PhD</p> <p><i>Examining Predictors of HIV Screening Behavior in Black American Women: A Critical Strategy in the Fight Against the Global HIV/AIDS Crisis</i> Launette Woolforde, DNP, RN</p>
<p>3:15-4:30 p.m. (1515-1630) Lobby Level, Athens</p> <p>Session: L 05</p> <p>Research Session</p>	<p>Global Issues in the Nursing Workforce</p> <p><i>Nursing Staff's Perceptions of Resident Safety Culture in Long-Term Care Facilities: A Taiwan Survey</i> Shu Yuan Lin, PhD</p> <p><i>Extended Work Hours and Physical Health Status of Registered Nurses Working in Community Hospitals, Thailand</i> Treeyaphan Supamane, PhD, RN; Pongsri Keitlernapha, EdD, RN; and Wipada Kunaviktikul, DSN, RN</p> <p><i>Quality of Patient Care and the Activities of Hospital Nursing Unit Managers in South Africa: A Paradox?</i> Laetitia Rispel, PhD, RN, RM</p>
<p>3:15-4:30 p.m. (1515-1630) Lobby Level, Barcelona</p> <p>Session: L 06</p> <p>Research Session</p>	<p>Nursing Research and Chronic Health Conditions</p> <p><i>Nurse-Led Quality Improvement in Children with Kidney Disease</i> Betsie G. I. van Gaal, PhD, RN; Jacqueline L. Knoll, MANP; Marlies E. A. M. Cornelissen, MD PhD; and Theo van Achterberg, RN, PhD</p>
<p>3:15-4:30 p.m. (1515-1630) Lobby Level, Berlin</p> <p>Session: L 07</p> <p>Research Session</p>	<p>Health Promotion in Teen Pregnancy</p> <p><i>Adolescent Mothers' Experience of Parenting One Year After Delivery</i> Josephine M. DeVito, PhD, RN</p> <p><i>Teenage Pregnancy Prevention: Comparison of Outcomes for Teenage Girls and Boys Participating in an Evidence-Based Intervention</i> Kathleen A. Sternas, PhD, RN; Mary Ann Scharf, EdD; RoseMarie Peterkin, MAT; and Janet Summerly, BSN, MSN, RN</p>



<p>3:15-4:30 p.m. (1515-1630) Lobby Level, Brussels</p> <p>Session: L 08</p> <p>Research Session</p>	<p>Geriatric Patient Health Promotion <i>Reducing Falls in Outpatients: Evaluation of Fall Risk Assessment and Identification of Fallers</i> Katherine Diane Pendleton-Romig, DNP, MSN, BSN, ADN, RN Symptom Clusters in Patients Who Ruled Out for Acute Coronary Syndrome: Age Matters Holli A. DeVon, PhD, RN, FAHA and Anne G. Rosenfeld, PhD, RN, FAAN, FAHA Connect for Better Fall Prevention in Nursing Homes: Results from a Randomized Controlled Pilot Study Cathleen Colon-Emeric, MD, MHSc; Ruth A. Anderson, RN, PhD; Eleanor S. McConnell, PhD, RN, APRN-BC; Kristie Porter, MPH; Sandro Pinheiro, PhD; and Kirsten Corazzini, PhD</p>
<p>3:15-4:30 p.m. (1515-1630) Mezzanine Level, Karlin 2</p> <p>Session: L 10</p> <p>Special Session</p>	<p>Special Session <i>2013 International Nurse Researcher Hall of Fame Inductee</i> Women's Health Across the Lifespan: Refining the Focus, Adjusting the Lens Nancy Fugate Woods, PhD, RN, FAAN</p> <p>This session will focus on the evolution of women's health science over the past 4 decades and the relationship between the enlarging social and scientific perspectives to guide women's health research. With the advent of the feminist movement of the late 1960s and early 1970s, scientists in nursing and other fields embraced new frameworks for studying gender as well as new methodologies for investigating women's health. Within the nursing discipline, investigators redefined women's health from "gynecology" to "gyn-ecology", emphasizing the importance of understanding the context in which women lived their lives as foundational to an understanding of their health. In addition, investigators incorporated feminist theory and methodologies into their work, putting women at the center of investigations and seeking understanding of women's own perspectives on their health. Recent evaluations of the impact of women's health research indicate areas of progress as well as challenges remaining for the future. Studies focusing on the menopausal transition will be used as exemplars to illustrate the relationship between transformations in methodologies and scientific approaches to understanding women's health, relationships of women's health to the sociopolitical context of women's lives, and changing science policy. Adjusting the lenses through which we view women's health by viewing women's health problems from the perspectives of multiple disciplines prompts a continuing critical review of scientific progress and proposals to address future challenges in women's health research.</p>
<p>3:15-4:30 p.m. (1515-1630) Mezzanine Level, Karlin 3</p> <p>Session: L 11</p> <p>Special Session</p>	<p>Special Session Research Abstracts and Grant Writing: Basic Strategies for Success Suzanne Prevost, PhD, RN, COI</p> <p>This presentation will provide the novice researcher the basic strategies for writing research abstracts, proposals, and grants. The session will enable participants to gain a basic understanding of the characteristics of successful abstract and grants to enable them to put forth future submissions. Participants will interact with past recipients of STTI small grants and experienced research presenters who will provide practical information on the writing, submission, and follow-up process.</p>

<p>3:15-4:30 p.m. (1515-1630) Mezzanine Level, Rokoska</p> <p>Session: L 12</p> <p>Research Session</p>	<p>Surveys and Questionnaires to Enhance Patient Care <i>Development of Yin-Xu Body Constitution Questionnaire in Traditional Chinese Medicine</i> Jun-Dai Lin, RN, PhD and Li-Li Chen, PhD, RN</p> <p>Identifying Leading NHS Trusts in Inpatient Cancer Nursing: Ranking Methods and Utilisation of the National Cancer Patient Experience Survey in the UK Michael Simon, PhD, RN and Peter Griffiths, PhD</p> <p>Alternative Indices for Measuring Poverty: The Gender Dimensions Erlinda Castro Palaganas, PhD, RN and Fatima Castillo, MA</p>
<p>3:15-4:30 p.m. (1515-1630) Mezzanine Level, Hercovka</p> <p>Session: L 13</p> <p>Evidence-Based Practice Session</p>	<p>Using Technology in Education <i>From Simulation to Practice: Preparing Students for Real World Nursing</i> Cynthia Cummings, EdD, RN</p> <p>Teaching with Technology: Using a Wiki in an Undergraduate Nursing Course Indra Hershoin, PhD, RN</p> <p>Connecting Clinical to the Classroom: Creating an Electronic Student Constructed Study Guide Barbara B. Blozen, EdD, RN, BC, CNL</p>
<p>3:15-4:30 p.m. (1515-1630) Mezzanine Level, Tyrolka</p> <p>Session: L 14</p> <p>Evidence-Based Practice Session</p>	<p>Evidence-Based Implementation Initiatives <i>Adaptation of a Best Practice Model for Recognition and Treatment of Postpartum Depression in a Private Obstetrics Practice</i> Vicki E. Long, DNP, MSN, CNM, RN</p> <p>A Synthesis of Perspectives on Nurses Supporting Survivors of Child Sexual Abuse Susan M. Poslusny, PhD</p> <p>Catch the Falling Star: Save Money, Save Lives Anthony A. Adeniran, MSN, RN, WCC, PCA</p>
<p>3:15-5:00 p.m. (1515-1700) Lower Lobby Level, Congress Hall Foyer</p>	<p>Exhibitor Move-Out</p>
<p>3:15-5:00 p.m. (1515-1700) Lower Lobby Level, Congress Hall 1</p>	<p>Poster Session 2 Removal (Poster assignments are listed on pages 93-99. Poster floor plan layout is available on page 92.)</p>

Poster Session 2 Layout

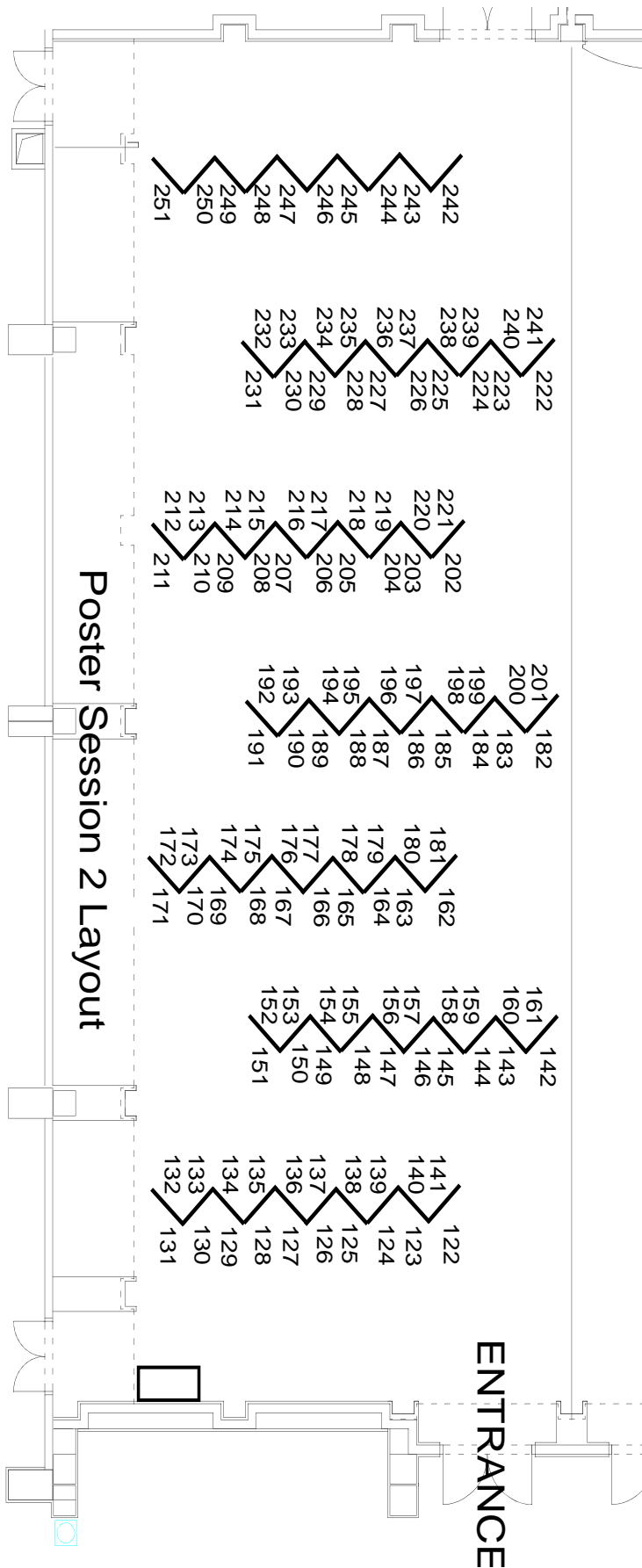

Poster Session 2 Presentations

Poster Session 2 presentations may be viewed on the Lower Lobby Level in Congress Hall 1 on Wednesday, 24 July and Thursday, 25 July 2013. **PLEASE NOTE: Posters are identified by the numbers listed below.**

Wednesday, 24 July	Thursday, 25 July
Poster Viewing Session 2A 9:45-10:30 a.m. (0945-1030)	Poster Viewing Session 2C 9:45-10:30 a.m. (0945-1030)
Poster Viewing Session 2B 2:45-3:30 p.m. (1445-1530)	Poster Viewing Session 2D 2:30-3:15 p.m. (1430-1515)

Poster presentations are listed in numerical order and then alphabetically by first author's last name.

EVIDENCE-BASED PRACTICE POSTERS

- 122 Family as a Key Element in Nursing Care for Alzheimer's Disease Patient**
Terezia Fertalova, PhD; Ludmila Majernikova, PhD; and Iveta Ondriova, PhD
- 123 Homeless Afghan Refugee Presenting Psychiatric Symptoms: A Call to Action**
Susan E. Jacobson, RN, MS
- 124 Comparison of the Effects of Replacing Peripheral Intravenous Catheters at 96 Hours Versus 72 Hours Among Surgical Inpatients in Otorhinolaryngology Department: A Pilot Randomized Controlled Trial**
Chia-Chi Kuo, RN, MSN; Wei-Na Wang, MSN; and Yu-Rung Wang, MSN, RN
- 125 Effect of Therapeutic Back Massage on Low Back Pain in Taiwanese Postpartum Women: A Randomized Clinical Trial**
Hsiu-Jung Lee, MSN and Yili Ko, RN, EdD
- 126 To Compare the Effects of Cup Feeding Versus Bottle Feeding in Preterm Infants Who Are Unable to Fully Breastfeed**
Yueh-Chu Peng, RN
- 127 Family Strain Questionnaire: Short Form for Nurses**
Sujata Rajaram, RN, MSN (Gero), PhD and Hui Chin Chua, RN
- 128 The Impact of a Clinical Research Nurse Coordinator on the Implementation of a Principal Investigator-Initiated Randomized Controlled Interventional Study on Children with Autism Spectrum Disorder in an Academic Center**
Irina Rafailovna Rozenfeld, MSN, ARNP, CCRP; Ana Maria Castejon, PhD; and Rita Silverman, MPS
- 129 The Antibacterial Effect of Essential Oils for the Nursing Practice**
Yuka Saeki, PhD and Kimiko Akamatsu, RN, MN

RESEARCH POSTERS

- 130 Factors Associated with Motivation to Medication Adherence and Medication Knowledge Among Medical Aid Beneficiaries in Korea**
Yang Heui Ahn, PhD, RN, HCNS and Ok-kyung Ham, PhD, RN
- 131 Psychometric Properties of a Questionnaire That Evaluates the Perception of Nursing Personnel to Job Factors that May Contribute to Musculoskeletal Symptoms**
Neusa M. C. Alexandre, RN, PhD and M. Z. O. Coluci, PhD
- 132 Australian Women Living with Diabetes: A Comparison of Health Related Quality of Life in Women With and Without Type 2 Diabetes**
Debra J. Anderson, RN, BA, GDNS (ed), MN, PhD and Quynan Xu, RN PhD
- 133 Sexual Safety of Women in the Military Reserve: Perceptions of Threats and Support**
Roxanne M. Arndt, PhD
- 134 Validity and Reliability of the Turkish Version of Transtheoretical Model Adolescent Sun Protection Scales**
Ozcan Aygun, PhD and Ayse Ergun, PhD
- 135 Validation of the Nursing Diagnosis Ineffective Breathing Pattern on the Intensive Care Unit for Adult Patients**
Sona Bockova, RN, BA, MSN and Jana Mareckova, RN, PhD, PhD
- 136 Nutritional Supplementation for Moderately Stunted School-Aged Children**
Susan M. Bonnell, PhD, RN, CPNP

- 137 Improving Student Health Assessment Skills in First Year Nursing Students: A Study Looking at an Alternative Approach**
Judy A. K. Bornais, RN, BA, BScN, MSc and Maher M. El-Masri, RN, PhD
- 138 Patient-Centered Care: Facilitated Sleep in Critical Care**
Katelyn N. Brenton
- 139 Risk Factors of Occupational Injuries or Illnesses Among Korean-Chinese Migrant Workers Living in Korea**
Duckhee Chae, MSN, RN and Hyeonkyeong Lee, PhD, RN
- 140 The Relationship Between Age at Menarche and Body Mass Index in Adolescent Girls in Taiwan**
Mei-Yueh Chang, PhD, MSc, RN
- 141 "Pursuing the Peace of Mind": Nurses' Experiences of Facing Clinical Ethical Dilemmas**
Shu-Yuan Chao, BS, MEd, DNSc
- 142 Trajectories of Family Resilience in Adolescents with Cancer**
Chin-Mi Chen, PhD, RN; Yueh-Chih Chen, RN, PhD; Dong-Tsamn Lin Lin, MD; and Shiann-Tarng Jou, MD
- 143 The Relationship Between Illness Uncertainty, Social Support and Depression in Patients with Cholangiocarcinoma**
Chiao Ying Chen, MS, RN
- 144 The Influences of Smoking Cognition, Attitude, and Environment on Inpatients' Smoking Behavior**
Hsing-Wen Chen, RN, MS and Mei-Ling Yeh, RN, PhD
- 145 A Preliminary Study of Applying Taichong Acupressure to Patients with Primary Hypertension**
Li-Li Chen, PhD, RN; Gan-Hon Lin, RN; and Jun-Dai Lin, PhD, RN
- 146 Exploring of Perceived Disease and Coping Process in Patient with Chronic Kidney Disease**
Sue-Hsien Chen, MS, RN and Tsung-Yu Tsai, MS
- 147 Comparison of Nosocomial Infection Rates in a Neonatal Intensive Care Unit Before and After Moving to a New Location**
Yong-Chuan Chen, RN; Fang-Liang Huang, MD; and Juei-Chao Chen, PhD
- 148 Health Literacy of Type 2 Diabetes Mellitus Patients and Its Related Factors**
Yi-Chun Cheng, RN and Chi-Chun Chin, RN, PhD
- 149 Risk Factors for Depressive Symptoms in Persons with Chronic Schizophrenia**
Yi-Hsuan Chiang, RN; Chiu-Yueh Yang, PhD, RN; and Su-Chen Lo, MSN, RN
- 150 A Systematic Oral Care Program in Post-Mechanically Ventilated, Post-Intensive Care Patients**
Esther M. Chipps, PhD, RN; Timothy Landers; and Michele P. Carr, RDH, MA
- 151 Nurse Midwife Technicians' Knowledge and Skills in Providing Mental Health Care to People Living with HIV/AIDS**
Genesis Chorwe Sungani, MN-MHL, BScN, RN
- 152 Adaptation of Pregnancy and Motherhood in a Sample of Turkish Pregnant Women**
Hulya Demirbas, RN and Hasibe Kadioglu, PhD
- 153 A Creative Way to Improve Therapeutic Relationship and Care**
Jutta Dreizler, MScN, RN; Veronika Waldboth, MScN, RN; Renata Schneider; and Lorenz Imhof, PhD, RN
- 154 Involving Stakeholders in the Development of Family Nursing Intervention: The Story of a Collaboration Project Between Researchers, Nurses, Families and Healthcare Professionals**
France Dupuis, PhD and Marie-France Vachon, MSN
- 155 Rural Adolescents' Recommendations on the Design and Content of Digital HIV Prevention Games**
Comfort C. Enah, PhD, RN; Linda D. Moneyham, PhD, RN, FAAN; and Malysa Chandler, MEd
- 156 Womens' Perceptions of Care When Sent Home in Latent Labor**
Mary Ann Faucher, PhD, RN, CNM
- 157 Development and Evaluation of a Situated E-Learning Program for Obstetric-Pediatric Nursing**
Jui-Ying Feng, DNS, PNP; Yi-Ting Chang, MA, BS; Meng-Chu Tsai, BS; Pei-Ju Wang, BS; and Ying Ju Chang, PhD, RN
- 158 The Use of Mobile Phone Technology as an Adjunct to Heart Failure Treatment**
Cathy Franklin, BSN, MSN, FNP-BC

- 159 Lessons Learned from a Life with Type 1 Diabetes: Adult Perspectives**
Donna Freeborn, PhD, FNP, CNM; Susanne Olsen Roper, PhD; Tina Dyches, PhD; and Barbara L. Mandelco, PhD, RN
- 160 The Significance of Low Health Literacy, Self-Management, and Compliance in Individuals with Type 2 Diabetes**
Jane Fuerstenberg, BSN, RN
- 161 The Quality of Life (QOL) of Japanese Schoolchildren of Outpatients**
Kayuri Furuya, RN, PHN, DNSc; Noriko Hiraga, RN, PHN, MS; and Hideko Koike, RN, PhD
- 162 Developing Strategies for Newly Graduated Nurses to Facilitate Integration into a Clinical Unit in Japan**
Misuzu F. Gregg, PhD, RN; Toyomi Wakisaka, MN, RN; and Chifuyu Hayashi, PhD, RN
- 163 The Transition Experience of Spousal Caregivers of Congestive Heart Failure Patients**
Linda L. Hansen-Kyle, PhD, RN, CCM and Patricia Roth, EdD, RN
- 164 Predictors of HIV/AIDS Related Stigma and Discrimination Among Anglophone Caribbean Women**
Kimberly A. Hires, PhD, RN
- 165 Interdisciplinary Education in Evidence-Based Practice**
Solrun G. Holm, RN; Trude Hartviksen, MS; and Nora Frydendal Hoem, RN
- 166 Effects of Multidisciplinary Team Care on Survival of Newly Diagnosed Breast Cancer Patients: An Example of 2000-2008 Breast Cancer Cohort in Taiwan**
Pi-Ching Hsieh, RN, PhD; Shih-Fan Kan, MS; and Hui-Fang Su, RN, PhD
- 167 Student Approaches in Relation to Learning Attitude and Motivation Towards the Use of Technology and Cooperative Learning in Nursing**
Mei Hua Kerry Hsu, RN, MSN, BSN
- 168 The Effect of Positioning on Preterm Infants' Sleep-Wake States and Stress Behaviors During Exposure to Environmental Stressors**
Li-Chi Huang, EdD, RN; Li-Li Chen, PhD, RN; Yu-Shan Chang, BSN, RN; and Niang-Huei Peng, PhD
- 169 Body Sway, Foot Pressure, and Risk of Falls Among Community-Dwelling Older People**
Min-Feng Huang, PhD, RN
- 170 Risk Assessment of Pediatric Inpatient Falls: A Systematic Review of Current Instruments**
Ya-Hui Huang, BSN, RN; Shin-Yu Chang, BSN, RN; Chia-Chen Chang, BSN; and Yueh-Yen Fang, PhD, RN
- 171 Structural Factors Determine Patient Safety in Taiwanese Nursing Units: Mechanistic Versus Organic Structure**
Chang-Chiao Hung, PhD
- 172 Decision-Making Preference in Healthcare Toward a Competent Patient and Family Involvement**
Misae Ito, RN, RMW, MSN, PhD; Keiko Hattori, RN, PhD; Kyoko Murakami, RN, NMW; and Takahiro Kakeda, MSN, RN, PHN
- 173 Relationships Among Time Elapsed Since Hospital Discharge, Conversation Method, and QOL in Laryngectomized Patients**
Kazuyo Iwanaga, RN, MS; Kumiko Kotake, PhD, RN, MSN; Yoshimi Suzukamo, PhD; Ichiro Kai, MD, MPH; Yuki Nagamatsu, RN, MSN; Kaori Haba, RN, PHN, MSN; Aya Takahashi, RN, PHN, MSN; and Rieko Kawamoto, PhD, RN
- 174 Benign Prostatic Hypertrophy Clients' Experience Process**
Hee Jung Jang, RN, PhD
- 175 Association Factors for Health of Older Long-Term Care Residents**
Ruo-Nan Jueng, RN, MS and I-Ju Chen, PhD, RN
- 176 Nursing Students' Awareness for Preventing Allergic Reactions When Donning Rubber Gloves in Japanese Undergraduate Nursing Program**
Emi Kajiwara, MSN, RN; Hidechika Iino, MEco, RN; Satoko Ono, MSN, RN; Junko Suemitsu, RN; Teruko Honda, RN; Teruyo Iwamoto, PhD, RN; Hideko Oda, ML, RN; and Yoshinobu Asano, MD, PhD
- 177 Health Promotion Assignment in Pharmacology**
Patricia Keresztes, PhD, RN, CCRN
- 178 Coping with the Experience of having a Child with Cancer: A Lebanese Perspective**
May Naifeh Khoury, RN, MSN and Myrna A. A. Doumit, PhD, MPH, RN
- 179 The Effect of Body Mechanics Training on Lower Back Pain and Leg Pain in Lumbar Herniated Disc Patients**
Nazan Kilic Akça, PhD; Gökçen Aydin, RN; and Kenan Gümüş, RN

- 180 *Influencing Factors of Well-Aging Behaviors According to Life-Course***
GiYon Kim, RN, PhD; Boeun Kwon, PhD, RN; and Youn-Jung Son, PhD
- 181 *Questions That HIV Patients May Want to Ask Healthcare Professionals in the Early Stage of Diagnosis: Perspectives of Korean***
Gwangsuk Kim, RN and Yun-Hee Park, MPH, RN
- 182 *Influencing Factors in Childhood Obesity Based on an Ecological Model: Findings from Focus Group Interviews***
Hee Soon Kim, PhD, RN, FAAN; Hyunjung Yun, MSN, RN; Jiyoung Park, MSN, RN; Yumi Ma, MSN, RN; and Kye-yeong Park, BSN, RN
- 183 *Mentorship in Doctorate Education in Turkiye: A Qualitative Approach***
Sibel Kiper, MSc and Nazan Kilic Akça, PhD
- 184 *Intervention Dying Care in Patients with Death Anxiety in a Secularised Society***
Helena Kisvetrová, PhD, MSc, RN
- 185 *The Doctor of Nursing Practice Degree: Focus on Evidence-Based Practice Knowledge Application***
Ruth M. Kleinpell, RN, PhD, FAAN, FAANP; Janet Dubois, DNP, ARNP, FAANP; and Roger Green, DNP, FNP, FAANP
- 186 *Evaluation and Measurement of Occupational Stress in Japanese Nurses with a Focus on Resilience***
Hitomi Koizumi, PhD; Yuka Saeki, PhD; Atsuko Kawano, PhD; and Chihoko Sankai, RNM, MA
- 187 *Analysis on Sleep and Dietary Habits and Health-Related Quality of Life (SF-8TM) of Adult Worker in Japan***
Fusae Kondo, RN, PhD; Asami Suzuki, RN, MSN; Kaori Tsutsumi, RN, MSN; and Megumi Higashi, RN, MSN, CNS
- 188 *The Use of Geographic Information Systems (GIS) to Assess Teen Births in the Community: One City Experience***
Ainat Koren, RN, PhD and Dorothy Brewin, CNM, PhD
- 189 *The Causal Relationship Among Elements Comprising Laryngectomized Patients' Psychological Adjustment at 3 and 6 Months After Discharge***
Kumiko Kotake, PhD, RN, MSN; Yoshimi Suzukamo, PhD; Ichiro Kai, MD, MPH; Kazuyo Iwanaga, RN, MS; Aya Takahashi, RN, PHN, MSN; Yuki Nagamatsu, RN, MSN; Kaori Haba, RN, PHN, MSN; and Rieko Kawamoto, PhD, RN
- 190 *Developing a Chinese Nursing Practicum Creative Process Questionnaire (CNPCPQ) in Taiwan***
Ya Lie Ku, MSN, RN; Chien-Lin Kuo, RN, PhD; Chin Tang Tu, PhD; Man-Hua Shen, MSN, RN; and Pei-Yu Lee, PhD
- 191 *Application of the Method "Workload Indicators in the Determination of Health Personnel Needs" in Hospital Institution***
Ana Maria Laus, RN, PhD; Raquel Rapone Gaidzinski, RN, PhD; Fernanda Maria Togeiro Fugulin, RN, PhD; and Daiana Bonfim
- 192 *Forest Health Programs: An Analysis of Regional Healthcare Planning of Regional Public Health Centers in Korea***
Insook Lee, PhD, RN; Sungjae Kim, RN, PhD; Kyung-Sook Bang, PhD, RN; Heeseung Choi, PhD, MPH, RN; Chin-Kang Koh, PhD, RN; Jieun Kim, RN, MSN; Hyori Kim, RN, BSN; and Sunyoung Kim, RN, BSN
- 193 *Lessons from Global Nursing Activities of Korean Nursing Students in a Rural Community of Ethiopia***
Hyeonkyeong Lee, PhD, RN; Tae Wha Lee, PhD, RN; and Myeongseon Kim, RN, BS
- 194 *Exploring Spiritual Care Experiences of ICU Nurses Toward Critical Care Patients***
Jui-Tzu Lee, BSN; Ya Lie Ku, MSN, RN; Shu-Ming Chen, PhD; Ya-Jing Wu, MSN; and Chuan-Chiang Chou, PhD
- 195 *The Relationships of Symptom Distress and Quality of Life in Gynecologic Cancer Patients***
Lai-Liang Lee, RN, MSN; Yu-Hua Lin, PhD; Shu-Fen Wu, RN, MSN; Yuen-Yee Kan, MD; and I. Lee, PhD
- 196 *Patient Safety Education in Undergraduate Nursing Programs***
Nam-Ju Lee, DNSc, RN; Su-Yeon Park, MSN, RN; Haena Jang, RN, BSN; and Da-eun Park, RN, BS
- 197 *The Perceptions of E-Portfolios for Nursing Practicum Courses: Preliminary Findings of Clinical Nursing Instructors***
Ting-Ting Lee, PhD, RN
- 198 *The Quality of Life for Patient with Prostate Cancer After Surgery Treatments: A Longitudinal Study***
Hui-Chi Li, RN, MSN; Yu-Hua Lin, PhD; Chu-Yun Lu, PhD, RN; Tsan-Jung Yu, PhD; and Chia-Hsiang Lin, BS

- 199 Integrating Nursing and Dietetic Care Intervention to Improving Self-Care Agency and Blood Biochemical Parameters of Hemodialysis Patients**
Chia-Hui Liang, MS; Cheng-Yang Cheng, BS; Chen-Chen Kang, MS; Jia-Shiuan He, BS; Chia-Pei Chen, MS; Kuei-Ru Chou, PhD; and Kuo-Cheng Lu, PhD
- 200 Relationship Between Traditional Chinese Medicine Body Constitution and Health Status of Breast Cancer Patients in Follow-Up Period**
Amy Shu-Chuan Lin, RN, NP and Li-Li Chen, PhD, RN
- 201 Medication Use in Male and Female Older Adults**
Chia Yu Lin, MSN, RN; Lee-jen W. Suen, PhD, RN; and Yun Ying Hung, PhD, RN
- 202 The Experiences of Awareness in Patients with Early Stage Chronic Kidney Disease**
Chiu-Chu Lin, PhD; Fu-Mian Tsai, RN, MS; and Jia-Hui Sun, BS
- 203 Pain Assessment as Management for Patients with Dementia: Long-Term Training Effects of Formal Caregivers**
Li-Chan Lin, PhD
- 204 Exploring the Expectations of Preceptorship from the Perspective of New Graduate Nurses**
Yung-Fang Liou, RN, MSN and Jen-Jiuan Liaw, RN, PhD
- 205 The Concept of Teasing Between Taiwan and U.S.**
Yi-Hui Liu, PhD
- 206 Current Concept and Management of Fever for Adult in Nurses**
Shu Hua Lu, PhD and Yu-Tzu Dai, PhD
- 207 Depression and Family History in Central American Immigrant Mothers**
Ann H. Maradiegue, PhD, RN
- 208 Students' Perspectives of Potential Learning Experiences Maximizing Handheld Computer Use During Simulation**
Alice L. March, PhD, RN, FNP-C, CNE and Heather Carter-Templeton, PhD, RN-BC
- 209 Child's Security on Mothers' Perspective: Subsidies to Health Promotion**
Debora Falleiros Mello, RN, PhD
- 210 The Impact of a Public Health Nursing Program Entitled, "The Streets are Not the Solution," on Preventing Children from Working on the Streets**
Kader Mert, PhD and Hasibe Kadioglu, PhD
- 211 Differentiated Care for the Members of the Church of Jesus Christ of Latter-Day Saints (Mormons)**
Helena Michailkovai, PhD, RN
- 212 Evaluating Nursing Students' Self-Efficacy in Writing Competency: Effects of a Structured Writing Intervention**
Louise C. Miller, PhD, RN; Cynthia Russell, PhD, RN; Bonita Selting, PhD; Amy A. Lannin, PhD; and Elizabeth Moore, BSN
- 213 What Philosophy of Health Professionals Enabled Japanese Hemodialysis Patients to Survive Longer?**
Natsumi Morita, PhD
- 214 King's Conceptual System Theory in Understanding Social Cultural Perceptions of Kenyan Women with HIV**
Rosemary Mwangi, RN, BS, MSN
- 215 The Role of Employment Status in Changes in Quality of Life of Laryngectomized Patients Before Surgery and 3 Months After Discharge**
Yuki Nagamatsu, RN, MSN; Kumiko Kotake, PhD, RN, MSN; Kazuyo Iwanaga, RN, MS; Yoshimi Suzukamo, PhD; Ichiro Kai, MD, MPH; Kaori Haba, RN, PHN, MSN; Aya Takahashi, RN, PHN, MSN; and Rieko Kawamoto, PhD, RN
- 216 The Cognitive Processes That Influence Burnout in Japanese Nurses**
Takashi Ohue, RN, PhD; Michiko Moriyama, RN, PhD; and Takashi Nakaya, PhD
- 217 The Impact of Self-Efficacy Intervention on Breast-Feeding Outcomes in Taiwan**
I-Ju Pan, PhD, RN
- 218 Problem Solving, Self-Efficacy for Group Work and Socialization of Nursing Students Through a Cooperative Learning Group Investigation**
SoMi Park, PhD, RN; WooYeong Park; HaNa Lee; KyungMin Lim; and SunYoung Cho
- 219 Comparison of OLS Regression and Quantile Regression on Factors Affecting Cultural Competency of General Hospital Nurses**
Yun-Hee Park, MPH, RN and Chung Yul Lee, PhD, RN

- 220 To Explore the Neonatal Nurses' Beliefs and Attitudes Towards Caring for Dying Neonates in Taiwan**
Niang-Huei Peng, PhD; Chao-Huei Chen, BS; Li-Chi Huang, EdD, RN; Ho-Yu Lee, MS, RN; Hsin-Li Liu, RN, MSN; and Shu-Ya Wu, MSN, RN
- 221 Nursing Research on Health Disparities and HIV Prevention: SEPA Intervention and Its Dissemination Among Diverse Hispanic Communities**
Nilda (Nena) Peragallo, DrPH, RN, FAAN; Rosa Maria Gonzalez, RN, MSN, MPH; Rosina Cianelli, PhD, MPH, RN, FAAN; and Natalia Villegas, PhD, MSN, RN
- 222 Hospital Utilization of Patients with Cervical Cancer**
Worranan Prasanatikom, RN, PhD
- 223 Complications Experienced During Right Heart Catheterisation in a Non-Fasted Anti-Coagulated Population**
Roslyn A. Prichard, RN, BA, GradDipCCU/ICU; Justin Anh-Kiet Phan, MBBS; Jacqueline L. Harris, MBBS, FRACP; Anne Margaret Keogh, FRACP, MD, MBBS, FRCSANZ; Patricia Mary Davidson, RN, BA, MEd, PhD, FRCNA; and Christopher S. Hayward, BMedSc, MBBS, MD, FRACP, FCANZ
- 224 Prior Experience and Knowledge as Correlates of Parental Acceptance of HPV Vaccination**
Diane Reynolds, EdD, RN, OCN, CNE
- 225 The Oldest Old Multidimensional Assessment: The OARS/QAFMI Methodology**
Rogério Rodrigues, RN, PhD; Zaida Azeredo, PhD; Luís Loureiro, PhD; Silvia Silva, MSc, RN; Sandrina Crespo, RN; and Cristiana Silva, RN
- 226 Longitudinal Development and the Influencing Factors of Glycemic Control in Adolescents with Type 1 Diabetes in Taiwan: Gender Differences**
Wang Ruey-Hsia, PhD and Lin Kuan-Chia, PhD
- 227 Countermeasure and Practice for Medical Accident Prevention While Ensuring Patient Safety During Clinical Nursing Practicum with the Japanese Nursing Teachers**
Wakako Sadahiro, RN, DNSc; Naomi Funashima, RN, DNSc; Kyoko Yokoyama, RN, DNSc; and Yasuhiro Matsuda, RN, DNSc
- 228 Sleep: A Critical Determinant of Health and Well Being**
Marie Ann Serina, RN-BC, MA, FNP-BC and Eileen Finerty, RN, MS, CIC, FNP
- 229 A Community-Based Participatory Research Study of "The Living Room": An Alternative to Hospital Emergency Departments for Persons in Emotional Distress**
Mona Shattell, PhD, RN; Barbara Harris, PhD, RN; Stella Karen Tomlinson, MS; Lauren Prasek, MS; Josephine Beavers, MS; Courtney L. Emery, MA, LCPC; and Michelle Heyland, BSN, RN-BC
- 230 The Relationship Between Emotional Labor and Mental Health Among Nurses at Catholic Hospitals in Taiwan**
Hui-Fang Su, RN, PhD; Ching-Youn Lee, RN, MS; and Pi-Ching Hsieh, RN, PhD
- 231 Case Management Model to Establish a Network of Dementia Patient Care in East Taiwan**
Liao Sujung; Liu Tse-Tsung; and Rong Jiin-Ru, PhD
- 232 Venipuncture Skills of New Nurses and Experienced Nurses**
Shotaro Sumitani, RN and Yoriko Watanabe, PhD, RN
- 233 Factors Associated with the Turnover Intention of Newly Graduated Nurses**
Sachiko Teraoka, RN, MN, PhD and Miyuki Takase, RN, BN, MN, MBiostat, PhD
- 234 Partnership Model in Ambulatory Pediatric Care**
Jocelyne Tourigny, PhD, RN
- 235 Using the Focus Group and Delphi Methods to Explore the Scope of Practice of Nurse Assistants and Its Impact on Nursing Care Models in Taiwan**
Su-Hua Tsai, RN, BS and Yao-Mei Chen, PhD, RN
- 236 The Relationship Between Work Value and Willingness to Nursing Work Among Baccalaureate Nursing Students in Taiwan**
Hui-Chen Tseng, RN, PhD; Hsiu-Hung Wang, RN, PhD, FAAN; Wei-Che Weng, MD; Lih-Mih Chen, RN, PhD; and Shu-Yuan Jian, MSN, RN
- 237 What Do Fathers Contribute? Fathers in Situational Crisis: A Comparison of Asian and Western Cultures**
Yun Shan Tseng, PhD
- 238 Validation of Acute Confusion by Experts**
Gabriela Vörösova, PhD, PhDr and Mária Semanišínova
- 239 Student Support as a Strategy for Success in an Open Distance Learning Context**
Gisela H. Van Rensburg, DLittetPhil, MACur, BACur (Hons), BACur

- 240 Disclosure of the HIV Status to Partners by Pregnant Women**
Cynthia Zodwa Vilakati, MSN
- 241 The Effects of Interactive Multimedia Education on Pre-Surgery Anxiety in Gynecologic Laparotomy Patients**
Ching-Wan Wang, RN, MSN; Yu-Hua Lin, PhD; Lai-Liang Lee, RN, MSN; Yuen-Yee Kan, MD; and I. Lee, PhD
- 242 Implementation and Evaluation of the Mini-CEX in Clinical Nurses**
Wei-Fang Wang, RN, MSN
- 243 Comparison of Cost-Outcome Analysis Among Patients with Advanced Prostate Cancer Receiving Hormonal Therapy Versus Combination of Hormonal Therapy and Radiotherapy**
Wei-Na Wang, MSN
- 244 Evidence-Based Practice Starting Blocks: Academics and Practice Collaboration**
Mary Kay Welle, MSN, RN, CNS, ONC
- 245 Late Effects and Health Concerns in Childhood Cancer Survivors**
Li-Min Wu, PhD
- 246 The Relationships of Uncertainty and Depression in Gynecologic Cancer Patients**
Shu-Fen Wu, RN, MSN; Yu-Hua Lin, PhD; Lai-Liang Lee, RN, MSN; Yuen-Yee Kan, MD; and I. Lee, PhD
- 247 Explore the Level of Binge Eating and Related Factors Among Overweight Adults in Southern Taiwan**
Ya-ke Wu, MSN, RN and Yi Liu, PhD, RN
- 248 Explore the Influences of Physical Restraints on the Nurse-Patient Relationship and Perception of Dignity in Psychiatric Inpatients**
Chiu-Yueh Yang, PhD, RN and Jui-chen Liao, MSN, RN
- 249 The Efficacy of Application of PDCA to Improvement of Medical Nursing Staff's Working Overtime**
Hui-ju Yang, RN; Shu-chuan Chen, RN; and Li-chien Yang, RN
- 250 Correlation Between Participation Motivation and Social Support Among Employees of a Transportation Company in Taiwan: Findings of a Workplace Smoking Cessation Program**
Jiun-Jing Yang, MSN; Chien-Chih Lin, MSN; and Li-Yin Chien, ScD
- 251 Evaluation of Efficient Post Natal Breastfeeding Conditions of Mothers**
Saadet Yazici, PhD; Sevil Inal; Hatice Safak; and Neriman Teker

Friday, 26 July 2013

8:00-11:00 a.m.
(0800-1100)
Lobby Level, Paris

Speaker Ready Room

8:00 a.m.-1:00 p.m.
(0800-1300)
**Lower Lobby Level,
Registration Desk**

Registration

CONCURRENT SESSIONS M

8:30-9:45 a.m.
(0830-0945)
Lower Lobby Level, Roma

Culturally Diverse Health Behaviors

Preventive Health Screening Disparities by Disability, Gender and Race

Suzanne C. Smeltzer, EdD, RN, MS, FAAN

A Global Perspective of Caring for the Mentally Ill:

Empowering Individuals Who Live with Schizophrenia

Judith M. Jarosinski, PhD, RN, CNE

Health Promotion Practices and General Health Among Jordanian Adults: A Descriptive Study

Ahlam A. Jadalla, PhD, MSN, BSN

Session: M 01

Research Session

8:30-9:45 a.m.
(0830-0945)
Lower Lobby Level, Vienna

Global Simulation in Nursing Education

Clinical Judgment and Transfer of Learning from Simulation

Elizabeth Johnson, PhD, RN; Kathie Lasater, EdD, RN, ANEF; Patricia K.

Ravert, PhD, RN, ANEF, FAAN; and Doris Rink, MSN, RN

Training Paediatric Advanced Life Support for Nursing Students

Using Scenarios, and Learning Outcomes in an Emergency Room During the Clinical Practice

Jorge Manuel Apostolo, RN, MSc, PhD

The Association Between Integrating Simulation into Nursing

Education, Students' Performance Level and Approaches During the First Clinical Rotation

Igal Zlatkin, RN, MA

Session: M 02

Research Session

8:30-9:45 a.m.
(0830-0945)
Lower Lobby Level, Madrid

Global Initiatives to Enhance Student Learning

Challenges, Opportunities and Achievements of Nurses' Research

Supervision Across Language Borders

Lizeth Roets, PhD, MSocSc (Hons), BSocSc

Effects of the Peer Education Program in Combating Violence Against Women

Özlem Can Gürkan, PhD and Nuran Kömürcü, PhD

Understanding Diversity Through a Leadership Project

Susan C. Davidson, EdD, RN

Session: M 03

Research Session

8:30-9:45 a.m.
(0830-0945)
Lobby Level, Amsterdam

Global Nursing Research for Adolescent Care

Mother-Child Relationship, Adolescent Daily Hassles, and

Adolescent Behavior Problems in Arab Muslims:

A Latent Growth Curve Approach

Karen Aroian, RN, PhD; Thomas Templin, PhD; and Edythe Hough, EdD

Exploring the Comfort Experience of Adolescents with Metastatic Cancer

Riza Mauricio, PhD, RN; Rodrigo Mejia, MD; Lene Symes, PhD, RN; Brenda K. Binder, PhD, RN, PNP; and Sandra Cesario, PhD, RNC, FAAN

Trajectories of Identity Development in Adolescents with Cancer

Kristin Stegenga, PhD, RN, CNS, CPON and Catherine Fiona Macpherson, PhD, RN, CPON

Session: M 04

Research Session

<p>8:30-9:45 a.m. (0830-0945) Lobby Level, Athens</p> <p>Session: M 05</p> <p>Research Session</p>	<p>Global Research in Family Caregiving <i>A Stratification of the Embodied Knowledge of Nursing Care Experience in Hospice Wards</i> Chang-Hsiung Tsai, PhD, MA, BA; Shu-Ling Tsai, RN, MA, BS; and Hsiu-Huei Lee, BA <i>Determining the Needs of the Family Caregivers at a Research Hospital</i> Gulsah Kok, RN, PhD; Tulay Basak, RN, PhD; and Aygul Akyuz, RN</p>
<p>8:30-9:45 a.m. (0830-0945) Lobby Level, Barcelona</p> <p>Session: M 06</p> <p>Research Session</p>	<p>Global Healthcare Attitudes and Strategies <i>Comparison of Obtained Measurements via the Mercury-Glass and the Chemical Thermometers in Determining the Body Temperature</i> Nuray Sahin Orak, PhD, MSc, RN; Aysegül Oksay Sahin, PhD, MSc, RN; Sule Ecevit Alpar, PhD, RN; and Necmiye Sabuncu, PhD, RN <i>Washing Without Water: Cost-Effectiveness of a Rapidly Spreading Nursing Intervention in Care Dependent Patients</i> Theo van Achterberg, RN, PhD; Betsie G. I. Van Gaal, PhD, RN; and Lisette Schoonhoven, PhD, RN <i>Attitudes of Transplant Nurses Toward Clinical Trials</i> Olesya Kolisnyk, MN, BScN, RN</p>
<p>8:30-9:45 a.m. (0830-0945) Lobby Level, Berlin</p> <p>Session: M 07</p> <p>Research Session</p>	<p>Research Initiatives for the Geriatric Population <i>Falls, Bone and Joint Injuries, and Vision Status Among Adult Women Respondents to the 2008 National Health Interview Survey</i> Nancy C. Sharts-Hopko, PhD, RN, FAAN <i>Predictors of Mental Health in Midlife and Older Women: Results from the Australian Healthy Aging of Women Study</i> Charlotte Seib, PhD, MN, RN and Debra J. Anderson, RN, BA, GDNS (ed), MN, PhD <i>Applying Psychological Well-Being to the Prediction of Happiness Among Elderly Retired Taiwanese</i> Hui-Hsun Chiang, RN, MSN</p>
<p>8:30-9:45 a.m. (0830-0945) Lobby Level, Brussels</p> <p>Session: M 08</p> <p>Research Session</p>	<p>Promotion of Healthy Eating Habits <i>Exploring Facilitators and Barriers to Healthy Eating Among Community Gardeners</i> Matthew T. Cotton, BSN, RN and JoAnn D. Long, RN, PhD, NEA-BC <i>An Exploration of the Role of Social Support in Health Promotion and Eating Disorder Prevention</i> Kathryn D. Weaver, RN, PhD <i>Testing the Biobehavioral Family Model in Understanding the Eating Problems of Adolescent Girls in Korea</i> Jiyoung Park, MSN, RN; Hee Soon Kim, PhD, RN, FAAN; Suyon Baek, MSN, RN; JungHa Lim, PhD; and Taehyung Kim, BSN</p>

Schedule Details

<p>8:30-9:45 a.m. (0830-0945) Mezzanine Level, Karlin 1</p> <p>Session: M 09</p> <p>Special Session</p>	<p>Special Session <i>2013 International Nurse Researcher Hall of Fame Inductee</i></p> <p><i>From Clinical Practice to Supportive Cancer Care Research: What I Learned and Where I Go?</i> Yeur-Hur Lai, PhD, RN</p> <p>This presentation will focus on the development of a "Supportive Cancer Care Research Program" from both a clinical and research perspective. The value and relationship between "clinical cancer care practice" and "supportive cancer care research" would be examined. A series of supportive cancer care research would be briefly introduced based on the presenter's own research work. Main research topics would include cancer pain and fatigue, patients' care needs, and quality of life issues. The main research population includes cancer patients and their family caregivers, particularly patients with lung cancer and head and neck cancers. The meaning of development of a supportive cancer care research team and how to apply the results to clinical care will be discussed. Factors to enhance the successful development and maintaining a cancer care research team will be shared. The important outcomes of how supportive cancer care research influence the clinical practice, health care services, cancer education, and cancer care/treatment policy will be discussed in this presentation.</p>
<p>8:30-9:45 a.m. (0830-0945) Mezzanine Level, Karlin 2</p> <p>Session: M 10</p> <p>Research Session</p>	<p>Maternal-Child Health Promotion</p> <p><i>Maternal Breastfeeding Experiences After Return to the Workplace</i> Mary Reid Nichols, PhD, APRN, FNP and Nena R. Harris, PhD, MSN, CNM, FNP</p> <p><i>Breastfeeding: Assessment of Maternal Breastfeeding Knowledge and Skills During Pregnancy and 1st/2nd Week After Childbirth</i> Alexandrina Cardoso, PhD, MNs, RM, RN</p> <p><i>A World Apart: The Experience of Prenatal Care for U.S. Women Who Plan Home Birth</i> Judith A. Lothian, RN, PhD</p>
<p>8:30-9:45 a.m. (0830-0945) Mezzanine Level, Karlin 3</p> <p>Session: M 11</p> <p>Research Session</p>	<p>Health Promotion and Disease Prevention in Adolescents</p> <p><i>Impact of a School-Based Sun Protection Program on the Behaviours of Turkish Adolescents</i> Ozcan Aygun, PhD and Ayse Ergun, PhD</p> <p><i>Nursing Care System Development for Patients with Cleft Lip-Palate and Craniofacial Deformities at Srinagarind Hospital</i> Sririporn Mongkonthawornchai, MSN</p> <p><i>Building Racial/Cultural Pride in African-American Middle School-Age Girls</i> Robin Bartlett, PhD, RN</p>
<p>8:30-9:45 a.m. (0830-0945) Mezzanine Level, Rokoska</p> <p>Session: M 12</p> <p>Research Session</p>	<p>Developing Treatments for Chronic Conditions</p> <p><i>Gender and Smoking Cessation Treatment for Hospitalized Smokers</i> Donna D. Caruthers, PhD, RN; Susan E. Bare, MSN, CNM; and Roberta M. Fiore, MSN, RN</p> <p><i>Complementary/Integrative Approaches to Treating "The Invisible Wounds of War": Post Traumatic Stress Disorder (PTSD) and Traumatic Brain Injury (TBI)</i> Cathy M. St. Pierre, PhD, APRN, FNP, FAANP</p>
<p>8:30-9:45 a.m. (0830-0945) Mezzanine Level, Hercovka</p> <p>Session: M 13</p> <p>Research Session</p>	<p>Nursing Leadership Research Focusing on Patient Care</p> <p><i>Development of the Patient and Family Centered Care Attitudes Survey</i> Linda Baas, PhD, CS-ACNP; Judith Ann Schofield, MSN; Jeffrey Schlaudecker, MD; and Andrew Arken, BA</p> <p><i>Patients' Reactions to Being Selected by a Computerised Risk Tool for Case Management by a Community Matron in the UK</i> Belinda J. Wigmore, RN, MSc and Sylvie Marshall-Lucette, PhD, MSc, RN, RNT</p>

Friday

<p>8:30-9:45 a.m. (0830-0945) Mezzanine Level, Tyrolka</p> <p>Session: M 14</p> <p>Evidence-Based Practice Session</p>	<p>Evidence-Based Strategies for Workplace Environments</p> <p>Noise Pollution in the Workplace Juanita Ormilon, BSN, RNC-NIC, MSN</p> <p>Aromatherapy for Pain, Emotional Distress and Sleep Quality in Cancer Patients Receiving Hospice Care: A Meta-Analysis Asphodel Yang, PhD, RN and Feng-Yi Lai, MSN, RN</p> <p>Strategic Inclusion: Leveraging the Total Capacity of a Diverse Workforce Rita K. Adeniran, DrNP, RN, CMAC, NEA, BC</p>
------------------------------------------------------------------------------------------------------------------------------------------------------------	-----------------------------------------------------------------------------------------------------------------------------------------------------------------------------------------------------------------------------------------------------------------------------------------------------------------------------------------------------------------------------------------------------------------------------------------------------------------------------------------

<p>9:45-10:15 a.m. (0945-1015) Lower Lobby Level, Congress Hall Foyer</p>	<p>Morning Break</p>
-------------------------------------------------------------------------------------------------	-----------------------------

CONCURRENT SESSIONS N

<p>10:15-11:30 a.m. (1015-1130) Lower Lobby Level, Roma</p> <p>Session: N 01</p> <p>Research Session</p>	<p>Global Research for Chronic Health Conditions</p> <p>Self-Management and Self-Management Support on Chronic Low Back Pain Patients in Primary Care Jennifer Kawi, PhD, MSN, APN, FNP-BC</p> <p>Six-Minute Walk Test Distance Predicts Peak VO₂ in Patients Supported with Left Ventricular Assist Devices Roslyn A. Prichard, RN, BA, GradDipCCU/ICU; Robyn M. Walker, MN, RN, CTcert, DipApSci, BHSci; Marcus Juul, BSc; Patricia Mary Davidson, RN, BA, MEd, PhD, FRCNA; and Christopher S. Hayward, BMedSc, MBBS, MD, FRACP, FCANZ</p> <p>Correlation of Patient Perception of Fatigue, Sleep Disturbance with Motivation and Pituitary Hormonal Deficiencies in Patients with Pituitary Tumors Christine G. Yedinak, DNP, FNP, MN, BS</p>
----------------------------------------------------------------------------------------------------------------------------------------------	-----------------------------------------------------------------------------------------------------------------------------------------------------------------------------------------------------------------------------------------------------------------------------------------------------------------------------------------------------------------------------------------------------------------------------------------------------------------------------------------------------------------------------------------------------------------------------------------------------------------------------------------------------------------------------------------------------------------------------------------------------------------------------------------------------

<p>10:15-11:30 a.m. (1015-1130) Lower Lobby Level, Vienna</p> <p>Session: N 02</p> <p>Research Session</p>	<p>Initiatives in Developing Interprofessional Education</p> <p>Assessment of Nursing and Medical Students' Attitudes Toward Interprofessional Education Karen S. Yehle, PhD, MS, RN, FAHA; Marwa Noureldin, PharmD, MS; Kimberly Sanders; and Kimberly S. Plake, PhD, RPh</p> <p>Developing an Evidence-Based Interprofessional Education (IPE) Program Nancy Hoffart, PhD, RN</p> <p>Enhancing the Learning Environment of Nursing Students Through Interprofessional Collaboration Suzanne J. Crouch, EdD, MSN, ARNP, RN-BC, CNE; Laura Fillmore, DNP, MSN, RN; Sharon L. Phelps, MSN, RN, CNE; and Eme Ukot, DNP, MSN, MBA, BSN, BS, RN</p>
------------------------------------------------------------------------------------------------------------------------------------------------	-----------------------------------------------------------------------------------------------------------------------------------------------------------------------------------------------------------------------------------------------------------------------------------------------------------------------------------------------------------------------------------------------------------------------------------------------------------------------------------------------------------------------------------------------------------------------------------------------------------------------------------------------------------------------------------------

<p>10:15-11:30 a.m. (1015-1130) Lower Lobby Level, Madrid</p> <p>Session: N 03</p> <p>Research Session</p>	<p>Global Teaching Initiatives</p> <p>Nurse Educators Experience and Perspectives of Incivility Among Nursing Students in a South African College of Nursing Hildegard Jo Anne Vink, MN, RN, RNE and Oluyinka Adejumo, Dlitte, Phil, RN</p> <p>The Bologna Process: The Impetus That Can Relieve the Global Nursing Faculty Shortage Charlene C. Gyurko, PhD, RN, CNE and Deena A. Nardi, PhD, APRN, BC, FAAN</p> <p>Relevance of Nursing Clinical Supervision Strategies Regina Maria Pires, MD, RN; Maria Margarida Reis dos Santos Ferreira, MD, RN, PhD; and Filipe Miguel Soares Pereira, MD, RN, PhD</p>
------------------------------------------------------------------------------------------------------------------------------------------------	--------------------------------------------------------------------------------------------------------------------------------------------------------------------------------------------------------------------------------------------------------------------------------------------------------------------------------------------------------------------------------------------------------------------------------------------------------------------------------------------------------------------------------------------------------------------------------------------------------------------------------------------------------

Friday

Schedule Details



Friday

<p>10:15-11:30 a.m. (1015-1130) Lobby Level, Amsterdam</p> <p>Session: N 04</p> <p>Research Session</p>	<p>Global Initiative to Modify the Nursing Workforce <i>Working for Yourself: Microenterprise and Women's Health</i> Rebekah J. Salt, PhD, RN and Jongwon Lee, PhD, RN <i>Improvement of Interpersonal Relations and Job Satisfaction of Nurses of Specialized Care Through Knowledge and Use of Relational Skills</i> Yolanda Raquel Lapeña-Moñux, PhD, RN, BA; Cibanal Juan Luis, PhD; Maria Isabel Orts-Cortés, PhD; María Loreto Maciá-Soler, PhD; Pablo Salas-Medina, RN, BA; Desirée Mena-Tudela, RN, BA; and Víctor Manuel González-Chordá, RN, BA <i>Are There Economic Benefits from Increased Nursing Staffing in Acute Hospitals?</i> Diane E. Twigg, PhD, MBA, BHlthSc (Nsg) (Hons), RN, RM and Christine Duffield, RN, PhD</p>
<p>10:15-11:30 a.m. (1015-1130) Lobby Level, Athens</p> <p>Session: N 05</p> <p>Research Session</p>	<p>Global Research in Perinatal Issues <i>Feeding Proficiency and Efficiency for Preterm Infants with BPD</i> Gail C. McCain, PhD, RN, FAAN <i>The Effects of Continuous Nursing Support in the Second Stage of Labor</i> Zubeyde Eksi, PhD; Iffet Güler Kaya, MSc; and Nurdan Demirci, RN, PhD</p>
<p>10:15-11:30 a.m. (1015-1130) Lobby Level, Barcelona</p> <p>Session: N 06</p> <p>Research Session</p>	<p>Health Promotion in Oncology Care Issues <i>The Acceptability and Efficacy of a Healthy-Behavioral Education for Children with Cancer: A Randomized Controlled Study</i> Li-Min Wu, PhD <i>Point in Time the FitSTEPS for Life Exercise Program Improves Quality of Life of Persons with Cancer</i> Barbara K. Haas, PhD, RN and Gary Kimmel, MD <i>Lung Cancer Caregivers' Needs and Related Factors in Taiwan</i> Yeur-Hur Lai, PhD</p>
<p>10:15-11:30 a.m. (1015-1130) Lobby Level, Berlin</p> <p>Session: N 07</p> <p>Research Session</p>	<p>Health Promotion for Populations with At-Risk Behaviors <i>Taiwanese ER Nurses' Knowledge, Attitudes and Confidence of Nursing Interventions in Violence Against Women in Taiwan</i> Hsiu-Hung Wang, RN, PhD, FAAN; Yung-Mei Yang, PhD, RN; Fang-Hsin Lee, MSN, RN; and Shu-Chen Chang, MS, RN <i>Medical Reasons as a Motive for Adult Male Circumcision in Swaziland</i> C. Maibvise, MPhil, BSc (Hons) and T. R. Mavundla, PhD <i>The Baltimore Buprenorphine Initiative: A Comparison of Treatment Modalities for Addressing Heroin Addiction in an Urban-Based Community</i> Lyn Stankiewicz Murphy, PhD, MBA, MS, RN and Marla T. Oros, MS, RN</p>
<p>10:15-11:30 a.m. (1015-1130) Lobby Level, Brussels</p> <p>Session: N 08</p> <p>Research Session</p>	<p>Adult Healthcare Concerns <i>Surgical Patient Education Material and the Infection-Related Content</i> Dinah K. Arifulla, RN, BHc, BNSc, MNsc; Heljä Lundgren-Laine, RN, MNsc; and Helena Leino-Kilpi, PhD, RN <i>The Social Networks of Foster Parents</i> Paula A. Barbel, PhD, PNP <i>A Systematic Review of Non-Pharmaceutical Interventions to Reduce Fatigue in Adults Receiving Hemodialysis</i> Kim S. Astroth, PhD, RN; Cynthia Russell, PhD, RN; and Janet L. Welch, DNS, RN</p>

<p>10:15-11:30 a.m. (1015-1130) Mezzanine Level, Karlin 1</p> <p>Session: N 09</p> <p>Research Symposium</p>	<p>Symposium</p> <p><i>Using Adaptive Leadership Framework and Trajectory Science Methods for Research in Chronic Illness and Care Systems</i> Ruth A. Anderson, RN, PhD; Donald E. Bailey, PhD, RN; Kirsten Corazzini, PhD; Sharron Docherty, PhD, CPNP; and Debra Brandon, PhD, RN, FAAN</p> <p><i>Enhancing Self-Management: The Importance of Patient/Provider Interactions, Adaptive Work and Adaptive Leadership</i> Donald E. Bailey, PhD, RN and Ruth A. Anderson, RN, PhD</p> <p><i>Using an Adaptive Leadership Framework to Facilitate Implementation of Culture Change in Nursing Homes</i> Kirsten Corazzini, PhD</p> <p><i>Trajectory Design and Analytic Methods for the Study of Human Response to Chronic Illness and Care Systems</i> Sharron Docherty, PhD, CPNP and Debra Brandon, PhD, RN, FAAN</p>
<p>10:15-11:30 a.m. (1015-1130) Mezzanine Level, Karlin 2</p> <p>Session: N 10</p> <p>Research Session</p>	<p>Health Promotion of Vulnerable Children</p> <p><i>Targeted and Universal Early Home Visiting Programs: Public Health Nurses and Mothers Redefine Surveillance and Health Outcomes</i> Megan Aston, RN, PhD; Sheri Price, RN PhD; Josephine B. Etowa, RN, PhD; Adele Vukic, RN, MN; Linda Young, BSc, MPA; Janis Kay, RN, MN; Christine Hart, RN, BA, BScN, IBCLC; Kathy Inkpen, RN, BScN; and Pat Randel, BA, MSc</p> <p><i>The Causes of Child Labour: A Sample of Children Working on the Streets in Turkey</i> Kader Mert, PhD and Hasibe Kadioglu, PhD</p> <p><i>Development of Information System for Patients with Cleft Lip and Palate Who Are Undergoing Operation</i> Darawan Augsornwan, MPH</p>
<p>10:15-11:30 a.m. (1015-1130) Mezzanine Level, Karlin 3</p> <p>Session: N 11</p> <p>Research Session</p>	<p>Health Promotion Strategies for Chronic Conditions</p> <p><i>Do Self-Efficacy, Exercise Benefits and Barriers, and Demographic Factors Have the Same Effects on the Physical Activity Across the Genders?</i> Chung Yul Lee, PhD, RN; Duckhee Chae, MSN, RN; and Suhee Kim, MSN, RN</p> <p><i>Predicting Factors of Body Fat of Metabolic Syndrome Persons</i> Aporn Deenan, PhD, RN</p>
<p>10:15-11:30 a.m. (1015-1130) Mezzanine Level, Rokoska</p> <p>Session: N 12</p> <p>Research Session</p>	<p>Models and Instruments for Health Promotion and Scholarship</p> <p><i>Advancing Ambulatory Care Nursing Practice: An Innovative Model for Care Coordination and Transition Management</i> Beth Ann Swan, PhD, CRNP, FAAN; Sheila A. Haas, RN, PhD, FAAN; and Traci Haynes, MSN, RN, BA, CEN</p> <p><i>The Formative Development of a Clinical Nursing Scholar</i> Judy Beal, DNSc, RN, FNAP, FAAN and Joan M. Riley, EdD, RN</p> <p><i>Validation and Psychometrics of the Therapeutic Self-Care Scale for the Portuguese Population</i> Ana Filipa Cardoso, RN, MSc; Paulo Queirós, PhD; Carlos Fontes Ribeiro, PhD; and Fernando Amaral, RN, MSc</p>

Schedule Details



<p>10:15-11:30 a.m. (1015-1130) Mezzanine Level, Hercovka</p> <p>Session: N 13</p> <p>Research Session</p>	<p>Global AIDS Prevention Initiatives</p> <p><i>Developing and Implementing a Bilingual Web-Based HIV/STI Prevention Intervention Targeting At-Risk Latina Adolescents: Lessons Learned</i> Angela Chia-Chen Chen, PhD, RN, PMHNP-BC; Marguerita Lightfoot, PhD; and Cathy Strachan Lindenberg, RN, DrPH</p> <p><i>Efficacy of SEPA Intervention in HIV Risk Reduction and Intimate Partner Violence</i> Nilda (Nena) Peragallo, DrPH, RN, FAAN; Rosa Maria Gonzalez, RN, MSN, MPH; Rosina Cianelli, PhD, MPH, RN, FAAN; and Natalia Villegas, PhD, MSN, RN</p> <p><i>Developing Volunteer Spirit Model of HIV Prevention at Schools in Bangkok</i> Duangkamol Wattradul, RN, DNS</p>
<p>10:15-11:30 a.m. (1015-1130) Mezzanine Level, Tyrolka</p> <p>Session: N 14</p> <p>Evidence-Based Practice Session</p>	<p>Evidence-Based Strategies to Improve Health</p> <p><i>Patients with Dysphagia: Encounters in Taking Medication</i> Sujata Rajaram, RN, MSN (Gero), PhD and Hui Chin Chua, RN</p>
<p>11:30 a.m.-12:30 p.m. (1130-1230) Lower Lobby Level, Congress Hall 2</p>	<p>Closing Plenary Session</p> <p><i>Improving Quality of Care: The Levers for Knowledge Translation and Utilization</i> Jessica Corner, BSc, PhD, Dean of Health Sciences, University of Southampton, United Kingdom</p>

Friday

We would like to acknowledge the assistance of our peer reviewers for the 24th International Nursing Research Congress.

- Janice G. Agazio, PhD, CRNP
 Judith W. Alexander, PhD, RN, MS, MBA, BA
 Salah S. A. M. Al-Zaiti, RN, NP
 Elaine J. Amella, PhD, RN, FAAN
 Kyungeh An, PhD
 Lynn Aquadro, PhD, MSN, RN
 Eric Bauman, PhD, RN
 Deborah Behan, PhD, RN-BC
 Abir K. Bekhet, PhD, MSN, RN
 Marietta J. Bell-Scriber, PhD, MSN, BSN, RN, FNP-BC
 Anne Berger, PhD, MBA, RN, CPHQ
 Kathaleen C. Bloom, PhD
 Carol Boswell, EdD, RN, CNE, ANEF
 Fay L. Bower, DNSc, MSN, BSN
 Carol S. Brewer, PhD, RN, FAAN
 Lisa Doreen Brodersen, EdD, MA (Eng), MA (Nsg), BSN, RN
 Keneshia J. Bryant, PhD, RN, FNP-BC
 Linda F. Bucher, PhD, RN
 Meriam Caboral, MSN, RN, NP
 Mary Ann Cantrell, PhD, RN
 Elizabeth A. Carlson, PhD
 Mary A. Cazzell, PhD, RN
 Jennell P. Charles, PhD, MSN, RN
 Angela Chia-Chen Chen, PhD, RN, PMHNP-BC
 Ai-Fu Chiou, PhD, RN
 Mona Choi, PhD, RN
 Fang-yu Chou, PhD, RN
 Diane Clare, EdD, MEd, BN, RN, CAE
 Carla Clasen, MPH, BSN
 Rose E. Constantino, PhD, JD, MN, BSN, RN
 Linda S. Cook, PhD, CNS, CNE
 William D. Corser, PhD, RN, NEA-BC
 Thomas Cox, PhD, MS, MSW, MSN, RN, BSN, BA
 Cecelia L. Crawford, DNP
 Joan Marie Culley, PhD, MPH, MS, RN, CWOCN
 Cynthia Cummings, EdD, RN
 Jennie C. De Gagne, PhD, RN-BC, CNE
 Suzanne Steffan Dickerson, DNS
 Myrna A. A. Doumit, PhD, RN
 Laura C. Dzurec, PhD, PMHCNS-BC
 Michelle L. Edmonds, PhD, ARNP-BC, CEN, CNE
 Patricia E. Edwards, EdD, RN
 Judith A. Erlen, PhD, RN, FAAN
 Jui-Ying Feng, DNS, PNP
 Geralyn M. Frandsen, EdD, RN
 Betsy Frank, PhD, RN, ANEF
 Susan K. Frazier, PhD, RN
 Fumiko Furukawa, PhD, MScN, BSN, RN
 L. Sue Gabriel, EdD, MFS, MSN, RN, SANE-A, CFN, FABFEI, FABFN
 Dawn Lee Garzon, PhD, CPNP, BC, FAANP
 Elisa Giglio-Siudzinski, MSN, BA, AAS
 Denise K. Gormley, PhD, RN
 Juanita Graham, DNP, RN, FRSPH
 Susan Sweat Gunby, PhD, MN, BSN
 Lynne A. Hall, DrPH
 Cynthia Taylor Handrup, DNP, MSN, BSN, RN
 Debra R. Hanna, PhD, MS, BS, BA
 Susan Hayden, PhD, RN
 Janice S. Hayes, PhD, RN
 Cheryl S. Hilgenberg, EdD, RN, CTN, CNE
 Cheryl Holly, EdD, RN
 Ezra C. Holston, PhD, MSN, RN, BA
 Sharon L. Jacques, PhD, RN
 Louise Jenkins, PhD, RN
 Teresa Johnson, PhD, RN
 Athena Kalokerinou, PhD, RN, BS
 Suzan Kardong-Edgren, PhD, RN
 Tamara Kear, PhD, RN
 Barbara Joy Keates, PhD, (HlthSciAdmin), MS (Nsg), BScN
 Kimberly Kim, PhD, RN
 Barbara Kisilevsky, PhD, MN, MA, BSN, RN
 Marilyn D. Klakovich, DNSc, RN, NEA-BC
 Christina Koulouglioti, PhD, RN
 Zachary Krom, MSN, RN, CCRN
 RuthAnne Kuiper, PhD, RN
 Sharon K. Kumm, MN, MS, RN, CCRN
 Rachelle Larsen, PhD, MS, BS
 Marilyn B. Lee, PhD, MN, BSN, RN
 Ronell Leech, PhD, M (ECI), BA (Hons), BACur, BA
 Feng Lin, PhD, RN
 Denise Maria Linton, DNS, RN, FNP-BC
 Elizabeth A. Madigan, PhD, RN, FAAN
 Josephine M. Mancuso, PhD
 Janet Marshall, PhD, RN
 Terran Ann Mathers, DNS
 Susan Matt, PhD, JD, MN, BSN, RN
 Betsy M. McDowell, PhD, RN, CNE
 Jeanette A. McNeill, DrPH, RN, AOCNS, CNE
 Esther L. Meerwijk, MSc
 Sharon Marie Mills-Wisneski, PhD, RN, BSN, ADN
 Constance L. Milton, PhD, RN
 Karin C. S. Minnie, PhD, RN, RM
 Kimberly A. Mitchell, PhD, MS, BSN
 Nora Montalvo-Liendo, PhD, RN
 Karen H. Morin, DSN, RN
 Geri Neuberger, EdD, MN, BA, RN
 Diana M. L. Newman, EdD, RN
 Donna C. Owen, PhD, RN
 Debra J. Palmer, MS, RN
 Mary Parsons, PhD, RN
 Olimpia Paun, PhD, PMHCNS-BC
 Carol Y. Phillips, PhD, RN
 Joanne Profetto-McGrath, PhD, MEd, BScN, BA, RN
 Rachel Prosser, MS, RN, CNP
 Deborah A. Raines, PhD, EdS, MSN
 Maureen Rauschhuber, PhD, RNC-OB
 Kathleen Reavy, PhD, MSN, BS
 Sue Robertson, PhD, RN
 Beth Rodgers, PhD, MSN, BS, RN, FAAN
 Eileen K. Rossen, PhD, RN
 Cathy Leffel Rozmus, DSN
 Linda F. Samson, PhD, RN, BC, NEA, BC
 Rachel F. Schiffman, PhD, RN, FAAN
 Rebecca Schnall, PhD, MBA, MPH, RN
 Joanne Kraenzle Schneider, PhD, RN
 Maya Shaha, PhD, RN
 Nancy C. Sharts-Hopko, PhD, RN, FAAN
 Nelma B. Crawford Shearer, PhD
 Jean S. Shinnars, PhD, RN, CCRN
 Suzanne C. Smeltzer, EdD, RN, FAAN
 Claudia DiSabatino Smith, PhD, RN
 Dianne L. Sorenson, PhD, MN, BS
 Allison P. Squires, PhD, RN
 Beth A. Staffileno, PhD
 Sarah A. Stoddard, PhD, RN, CNP
 Lynn M. Stover, DSN, MSN, BSN, RN, BC, SANE
 Jane F. Sumner, PhD, RN, PHCNS, BC
 Helen Taggart, DSN, RN, ACNS-BC
 Oslinah Buru Tagutanazvo, MSc (Nsg) (MCH), BSc, (NsgEd) (NsgAdmin), BACurr.
 Patricia L. Thomas, PhD, MSN, RN
 Kathy Thornton, PhD, RN
 Melanie Turk, PhD, MSN, RN
 Deborah L. Ulmer, PhD (Ed), PhD (Nsg), MEd
 Maria-Teresa Urrutia, PhD, MN, BSN
 Lynn Van Hofwegen, DNP, APRN-BC
 Mary Eileen Walsh, PhD, MSN, BSN
 Carolyn F. Waltz, PhD, RN, FAAN
 Jing Wang, PhD, MPH, MSN, RN
 Julia M. Ward, PhD, RN, BSN, MSN
 Nnenna Weathers, PhD, MSN, RN
 Clarann Weinert, SC, PhD, RN, FAAN
 Sally Weiss, EdD, MSN, RN, CNE, ANEF
 Sandra Wise, PhD, MS, BSN

Education Workgroup

- Kathleen McCourt**, RGN, RM, RCNT, RNT, MEd, BA (Hons), DipN (London), Chair, *United Kingdom*
George Byron Smith, ARNP, GNP-BC, MSN, *USA*
Daria Kring, PhD, RN-BC, *USA*
Robin D. Dennison, RN, DNP, CCNS, CNE, *USA*
Darlene Welsh, *USA*
Darja Jarosova, *Czech Republic*
Nancy C. Sharts-Hopko, RN, PhD, FAAN, Board Liaison, *USA*
Gladys Mouro, RN, MSN, PhD (H), Board Liaison, *Lebanon*

The Honor Society of Nursing and its Foundation wish to congratulate the following grant recipients!

2012-2013 Sigma Theta Tau International Small Grant Recipients

Dal Lae Chin, PhD, RN, Alpha Eta Chapter, USA
Yuqing Guo, PhD, Gamma Tau-at-Large Chapter, USA
Dana Hines, MSN, USA
Diana L. Jacobson, PhD, Beta Upsilon Chapter, USA
Ying-Ling Jao, MSN, Gamma Chapter, USA
Kyounghae Kim, MSN, USA
Rick Y. C. Kwan, MSc, HONG KONG
Michal Liebergall, PhD, Xi Chapter, JERUSALEM
Barbara E. Mawn, PhD, Eta Omega Chapter, USA
Monica McLemore, PhD, Alpha Eta Chapter, USA
Jane O'Brien, MASc, Phi Delta-at-Large Chapter, AUSTRALIA
Shin Hye Park, PhD, Delta and Lambda Alpha-at-Large Chapters, USA
Dana Rodriguez, MSN, Delta Gamma-at-Large Chapter, USA
Angela White, MSN, Alpha Theta Chapter, USA

Doris Bloch Research Award

Karen J. Fische, MSN, Alpha Beta Chapter, USA

Rosemary Berkel Crisp Research Award

Teresa L. Hagan, BSN, USA

Joan K. Stout, RN, Research Grant

Marian Luctkar-Flude, MScN, CANADA

2012-2013 STTI Co-Sponsored Partner Grant Recipients

Sigma Theta Tau International/Alpha Eta Collaborative Research Grant

Kate Joyner, DPhil, SSM, Tau Lambda-at-Large Chapter, SOUTH AFRICA

Sigma Theta Tau International/American Association of Critical-Care Nurses Grant

James "Nick" Dionne-Odom, MSN, RN, USA

Sigma Theta Tau International/American Association of Diabetes Educators Grant

Jessica Devido, PhD, MSN, ETA Chapter, USA

Sigma Theta Tau International/Association of periOperative Registered Nurses Grant

Jean Bollinger, BSN, RN, CCRN-CSC

Sigma Theta Tau International/Canadian Nurses Foundation Grant

Barbara Wilson, MScN, RN(EC), CNeph(C), Iota Omicron Chapter, CANADA

Sigma Theta Tau International/Council for Advancement of Nursing Science

Cheryl A. Krause-Parello, PhD, MSN, Lambda Iota & Mu Theta-at-Large Chapters, USA

Sigma Theta Tau International/ATI Educational Assessment Nursing Research Grant

Laurie Freeman-Gibb, PhD, MSN, Lambda & Tau Upsilon Chapters, CANADA

Sigma Theta Tau International/CAE Healthcare METI Simulation in Nursing Research Grant

Melanie G. Martin, MS, Epsilon Chapter, USA

Sigma Theta Tau International/Emergency Nurses Association Foundation Grant

Christian Burchill, PhD, RN, CEN, USA

Sigma Theta Tau International/Hill-Rom Environment of Elder Care Nursing Research Grant

Yulia Oliel, MSc, ISRAEL

Sigma Theta Tau International/Hospice and Palliative Nurses Foundation End of Life Nursing Care Research Grant

Susan E. Lowey, PhD, RN, CHPN, Omicron Beta Chapter, USA

Sigma Theta Tau International/Midwest Nursing Research Society Research Grant

Mary Dawn Hennessy, PhD, RN, CNM, USA

Sigma Theta Tau International/National Gerontological Nursing Association Research Grant

Sonya Hardin, PhD, MSN, Gamma Iota Chapter, USA

Sigma Theta Tau International/National League for Nursing Grant

Vincent Salyers, EdD, MSN, CANADA

Sigma Theta Tau International/Oncology Nursing Society Grant

Fay J. Strohschein, RN, CANADA

Sigma Theta Tau International/Quality Improvement/Patient Safety Nursing Research Grant

Winnie Sun, MN, BScN, CANADA

Sigma Theta Tau International/Southern Nursing Research Society Grant

Cheryl Postlewaite, MSN, CWOCN, USA

STTI Foundation for Nursing Leadership Education Grant Recipients

Jill Bauer, MA, RN, USA

Katelyn Brenton, Student Nurse, USA

Genesis Chorwe-Sungani, MN-MHL, RN, MALAWI

Perry Gee, MSN, RN, USA

Jennifer Kawi, PhD, MSN, APN, FNP-BC, USA

Kim Kuebler, DNP, APRN, ANP-BC, USA

Charles Maibvise, BSc(Hons), MPhil, MP,
SWAZILAND

Adesola Ogunfowokan, PhD, MscN, RN, RM, RPHN,
BNSc, NIGERIA

Laetitia Rispel, PhD, MSc (Med), SOUTH AFRICA

Kathryn Shade, PhD, RN, USA

Claire Villaroman, Senior Nursing Student, USA

Duangkamol Wattradul, DNS, RN, THAILAND

Dara Whalen, FNP, MS, USA

Delta Theta Giving Circle Leadership Education Grant Recipient

Erlinda Palaganas, PhD, PHILIPPINES

This grant made possible as a result of donations from some chapter members and friends of the Delta Theta Chapter.



“The proposed research will explore the social processes (patterns and pathways) through which TGW are linked to HIV care and how these processes influence their entering and being retained in HIV care. This study is innovative because it will address the gaps in our knowledge about TG health care and also the recommendations outlined by the IOM and several other national policy makers.”

Dana Hines, MSN
(USA)

2013 Research Grant Recipient



This research congress assisted me in collaborating with the global research leaders. Most importantly, I disseminated my research findings to international audience. This is very significant as it enables the other researchers to carry out similar kind of research in their countries. Cultural congruent care at the end of life is a global public health issue. This research finding might enhance evidence practice in clinical settings. It is a great opportunity to present my research paper in this wonderful conference.

Sujatha Shanmugasundaram, MSN, RN, MRCNA
Eta Pi Chapter (AUSTRALIA)

2012 Leadership Education Grant Recipient

All grants made possible as a result of contributions to the Sigma Theta Tau International Foundation for Nursing.

RP = Research Posters
PLEN = Plenary

EP = Evidence-Based Practice Posters
NRHF = International Nurse Researcher Hall of Fame Inductee

Oral presentations are labeled session A 01 - N 14.

Poster presentations are labeled as poster type and poster session (dot), poster number.
(example: R1.45 = Research Posters Session 1, Poster Number 45)

Author	Country	Session	Author	Country	Session
A					
Abali, Serpil	Turkey	R1.115	Asci, Ozlem Serin	Turkey	R1.115
Abreu, Margarida	Portugal	R1.8	Aston, Megan	Canada	B 10, N 10
Abreu, Wilson Jorge	Portugal	R1.8	Astroth, Kim S.	USA	N 08
Adams, Theresa M.	USA	J 06	Augsornwan, Darawan	Thailand	N 10
Adejumo, Oluyinka	South Africa	N 03	Aunguroch, Yupin	Thailand	R1.89
Adeniran, Anthony A.	USA	L 14	Avci, Nilgun Serbest	Turkey	R1.115
Adeniran, Rita K.	USA	M 14	Ay, Fatma	Turkey	H 06
Aertker, Jean	USA	G 04	Aydin, Gökçen	Turkey	R2.179
Ahn, Sukhee	South Korea	D 08, R1.9	Aygun, Ozcan	Turkey	R2.134, M 11
Ahn, Yang Heui	South Korea	R2.130	Ayoola, Adejoke B.	USA	H 08
Aiello, Andria	Canada	H 13	Azeredo, Zaida	Portugal	C 03, I 01, R2.225
Akamatsu, Kimiko	Japan	E2.129	Azevedo, Cissa	Brazil	R1.16
Akazawa, Chiharu	Japan	R1.78	Azuma, Tomomi	Japan	R1.95
Akbay, Ayse Sevim	Turkey	K 05	B		
Akgun, Meftun	Turkey	R1.33, R1.35	Baas, Linda	USA	M 13
Akyuz, Aygul	Turkey	M 05	Baba, Kaoru	Japan	R1.95
Albert, Nancy M.	USA	E 12	Bae, So Hyun	South Korea	R1.60
Alexandre, Neusa M. C.	Brazil	R2.131	Bae, Sung-Heui	USA	R1.12
Ali, Gulnar	Pakistan	L 03	Baek, Suyon	South Korea	M 08
Alichnie, M. Christine	USA	C 03	Bailey, Donald E.	USA	N 09
Alosaimi, Dalyal	United Kingdom	D 01	Baldwin, Celeste Marie	USA	B 01
Alpar, Sule Ecevit	Turkey	M 06	Bang, Kyung-Sook	South Korea	R1.13, R2.192
Alparslan, Ozgur	Turkey	K 11	Baptista, Marta	Portugal	R1.75
Alverson, Elise M.	USA	R1.56	Baramée, Julaluk	Thailand	F 11
Amaral, Fernando	Portugal	E 05, R1.10, R1.97, N 12	Barbel, Paula A.	USA	N 08
Ambrosia, Todd	USA	E 04	Barbosa, Giselly Oseni Laurentino	Brazil	A 08
Ameringer, Suzanne	USA	E 04	Bare, Susan E.	USA	M 12
Anderson, Debra J.	Australia	R1.91, J 07, R2.132, M 07	Barnoy, Sivia	Israel	C 03
Anderson, Lori S.	USA	I 13	Barros, Alba Lucia Bottura Leite de	Brazil	E 12, R1.69, F 07
Anderson, Ruth A.	USA	L 08, N 09	Bartlett, Robin	USA	R1.14, M 11
Anderson, Sue A.	USA	J 01	Basak, Tulay	Turkey	M 05
Anuruang, Sakuntala	Australia	G 07	Bastien, Debra Lynn	Canada	E 08
Apfel, Christian C.	USA	C 12	Batty, Mary Louise E.	Canada	E1.4
Apostolo, Joao Luis	Portugal	J 05	Bauer, Jill A.	USA	B 13
Apostolo, Jorge Manuel	Portugal	M 02	Bauer-Wu, Susan	USA	F 08
Aqtash, Salah-Addin H.	United Arab Emirates	E 05	Baumlein, Gail K.	USA	E1.1, G 13
Araújo, Márcio Flávio Moura de	Brazil	R1.30	Bayles, Aaron L.	USA	R1.101
Arevian, Mary	Lebanon	C 08	Bazarko, Dawn M.	USA	G 13
Arifulla, Dinah K.	Finland	N 08	Beal, Judy	USA	N 12
Arken, Andrew	USA	M 13	Beanlands, Heather	Canada	H 13
Armitage, Deborah Mary	Australia	I 03	Beavers, Josephine	USA	R2.229
Arndt, Roxanne M.	USA	R2.133	Beck, Alan M.	USA	A 02
Aroian, Karen	USA	F 09, NRHF, L 01, M 04	Beck, Cornelia	USA	C 02
Arrelias, Clarissa Cordeiro Alves	Brazil	R1.11, R1.118	Belhumeur, Alexandra Proulx	Canada	R1.15
Asano, Yoshinobu	Japan	R2.176	Bell-Scriber, Marietta J.	USA	A 05
			Berry, Catherine Marie	USA	J 06
			Berry, Diane C.	USA	H 01
			Bertolin, Daniela Comelis	Brazil	R1.83
			Beverly, Claudia J.	USA	K 10

RP = Research Posters

PLEN = Plenary

EP = Evidence-Based Practice Posters

NRHF = International Nurse Researcher Hall of Fame Inductee

Oral presentations are labeled session A 01 - N 14.

Poster presentations are labeled as poster type and poster session (dot), poster number.
(example: R1.45 = Research Posters Session 1, Poster Number 45)

Author	Country	Session	Author	Country	Session
Bharadwaj, Urmila	India	A 14			
Binder, Brenda K.	USA	F 06, M 04			
Blazovich, Linda	USA	B 07			
Blozen, Barbara B.	USA	L 13			
Bockova, Sona	Czech Republic	R2.135			
Bodrick, Mustafa Morris E.	Saudi Arabia	J 11			
Boev, Christine A.	USA	K 12			
Boisvert, Sophie	Canada	R1.15			
Bonfim, Daiana	Brazil	R2.191			
Bonnell, Susan M.	USA	R2.136			
Bonuel, Nena M.	USA	K 04			
Booker, Catriona Anne	Australia	B 05			
Börjesson, Mats	Sweden	E 12			
Bornais, Judy A. K.	Canada	J 03, R2.137			
Boscart, Veronique	Canada	D 05			
Boswell, Carol	USA	B 02, C 13, D 13			
Botma, Yvonne	South Africa	E 03			
Boyd, Cheryl L.	USA	H 14			
Bozeman, Michelle Cameron	USA	K 03			
Bozkurt, Gulcin	Turkey	K 11			
Brancato, Vera C.	USA	E 03			
Brandon, Debra	USA	K 11, N 09			
Bravo, Maureen	USA	R1.74			
Braxter, Betty	USA	E 04			
Breau, Lynn	Canada	B 10			
Brennan, Patricia A.	Canada	A 07			
Brennan, Sinead	Ireland	I 14			
Brenton, Katelyn N.	USA	R2.138			
Brewer, Carol S.	USA	F 13			
Brewin, Dorothy	USA	I 08, R2.188			
Briscoe, Danielle	USA	J 13			
Brito, Nuno	Portugal	B 05			
Bromley, Gail E.	USA	G 04			
Brommelsiek, Margaret	USA	G 14			
Brown Reid, Tina P.	USA	E1.2			
Bruce, Anne	Canada	C 01			
Bruce, Judith C.	South Africa	F 03, J 11			
Brunori, Evelise Helena Fadini Reis	Brazil	E 12, R1.69			
Buck, Jacalyn S.	USA	G 11, H 14, K 14			
Buckner, Britton S.	Egypt	B 13			
Buckner, Ellen B.	USA	A 13, B 13			
Budin, Wendy C.	USA	K 12			
Burger, Huibert	Netherlands	B 12			
Burgess, Jane	USA	L 04			
Burns, Helen K.	USA	G 03			
Burroughs, Joseph	USA	E 04			
Butell, Sue	USA	H 02			
Buß, Arne	Germany	E 10			
Byers, Beverly	USA	B 08			
Byrne, Mary W.	USA	R1.76, H 13, K 11			
			C		
			Caburnay, Charlene	USA	H 01
			Cameron, Glen	USA	H 01
			Canbulat, Nejla	Turkey	K 05
			Cancio, Leopoldo C.	USA	C 06
			Cannistraci, Patricia	USA	J 12
			Cannon, Sharon	USA	B 02, C 13, D 13
			Cantwell, E. Renee	USA	H 02
			Carbonu, Dora Maria	Canada	K 06
			Cardoso, Alexandrina	Portugal	M 10
			Cardoso, Ana Filipa	Portugal	N 12
			Cardoso, Maria Vera Lúcia Moreira Leitão	Brazil	R1.84, R1.97
			Carr, Michele P.	USA	R2.150
			Carter-Templeton, Heather	USA	R2.208
			Carty, Rita M.	USA	D 06
			Caruso, Judith T.	USA	A 07
			Caruthers, Donna D.	USA	M 12
			Carvalho, Aline Tomaz de	Brazil	R1.84
			Carvalho, Emilia Campos	Brazil	D 07, R1.16
			Cassiani, Silvia H. De Bortoli	Brazil	J 04
			Castejon, Ana Maria	USA	E2.128
			Castilho, Valéria	Brazil	R1.66
			Castillo, Fatima	Philippines	L 12
			Catlin, Anita J.	USA	A 11
			Cavalcante, Agueda Maria Ruiz Zimmer	Brazil	E 12, R1.69
			Cesario, Sandra	USA	C 14, K 04, M 04
			Chae, Duckhee	South Korea	R2.139, N 11
			Chae, Sun-Mi	South Korea	R1.13, R1.17
			Challinor, Julia	Netherlands	B 04
			Champion, Victoria L.	USA	J 09, NRHF
			Chan, Gloria	USA	E1.3
			Chan, Sally Wai Chi	Hong Kong	D 08, R1.18, F 05, G 10, NRHF
			Chan, Tuck Wai	Singapore	C 01
			Chandler, Malysa	USA	R2.155
			Chang, Anne M.	Australia	B 06
			Chang, Chia-Chen	Taiwan	R2.170
			Chang, Jason Y.	USA	C 02
			Chang, Lin-Ti	USA	K 03
			Chang, Mei-Yueh	Taiwan	R2.140
			Chang, Shin-Yu	Taiwan	R2.170
			Chang, Shu-Chen	Taiwan	N 07
			Chang, Shu-Kuei	Taiwan	R1.19
			Chang, Yi-Ting	Taiwan	R2.157
			Chang, Ying Ju	Taiwan	R2.157
			Chang, Yu-Shan	Taiwan	R2.168
			Chao, Shih-Ching	Taiwan	A 01
			Chao, Shu-Yuan	Taiwan	R2.141

RP = Research Posters

PLEN = Plenary

EP = Evidence-Based Practice Posters

NRHF = International Nurse Researcher Hall of Fame Inductee

Oral presentations are labeled session A 01 - N 14.

Poster presentations are labeled as poster type and poster session (dot), poster number.
(example: R1.45 = Research Posters Session 1, Poster Number 45)

Author	Country	Session	Author	Country	Session
Charron, Danielle	Canada	F 03	Chiou, Ai-Fu	Taiwan	R1.26
Chase, Lynne M.	USA	F 04	Chiou, Chou-Ping	Taiwan	R1.27
Chaug, Seung Kyo	South Korea	R1.20	Chipps, Esther M.	USA	K 14, R2.150
Chen, Angela Chia-Chen	USA	N 13	Cho, SunYoung	South Korea	R2.218
Chen, Chao-Huei	Taiwan	R2.220	Choi, Heeseung	South Korea	R2.192
Chen, Chia-Pei	Taiwan	R2.199	Chorwe Sungani, Genesis	Malawi	R2.151
Chen, Chiao Ying	Taiwan	R2.143	Chou, Chuan-Chiang	Taiwan	R2.194
Chen, Chin-Mi	Taiwan	R2.142	Chou, Fang-yu	USA	G 06
Chen, Duan-Rung	Taiwan	R1.104	Chou, Kuei-Ru	Taiwan	R2.199
Chen, Hsing-Mei	Taiwan	K 06	Chou, Tzu-Yin	Taiwan	R1.25
Chen, Hsing-Wen	Taiwan	R2.144	Chu, Kuo-Chung	Taiwan	R1.67
Chen, Huey-Shys	USA	I 07, R1.63	Chu, Tsui-Ping	Taiwan	R1.28
Chen, Hui Zhu	Taiwan	R1.21	Chua, Hui Chin	Singapore	E2.127, N 14
Chen, I-Ju	Taiwan	R2.175	Chung, Min-Huey	Taiwan	C 10
Chen, Jih-Yuan	Taiwan	H 07	Cianelli, Rosina	USA	E 04, I 01, R2.221, N 13
Chen, Juei-Chao	Taiwan	G 05, R2.147	Cil Akinci, Ayse	Turkey	R1.119
Chen, Li Chin	Taiwan	R1.21	Cintra, F. A.	Brazil	R1.29
Chen, Li-Li	Taiwan	L 12, R2.145, R2.168, R2.200	Cleeter, Deborah	USA	J 10, K 10
Chen, Lih-Mih	Taiwan	R2.236	Clinnick, Lisa M.	Australia	F 05
Chen, Mei-Hsing	Taiwan	R1.49	Coelho, Anna Cláudia Martins	Brazil	R1.83
Chen, Mei-Yen	Taiwan	R1.22, K 08	Coelho, Sónia	Portugal	E 11
Chen, Shing-Chia	Taiwan	R1.67	Coetzee, Siedine	South Africa	B 09
Chen, Shu-chuan	Taiwan	R2.249	Cohoon, Barbara D.	USA	A 06
Chen, Shu-Fen	Taiwan	F 01	Colella, Tracey J. F.	Canada	A 07
Chen, Shu-Ming	Taiwan	R2.194	Colon-Emeric, Cathleen	USA	L 08
Chen, Sue-Hsien	Taiwan	R2.146	Coluci, M. Z. O.	Brazil	R2.131
Chen, Yao-Mei	Taiwan	E1.7, R1.19, R1.50, R1.116, G 13, R2.235	Conrad, Karen M.	USA	K 12
Chen, Yong-Chuan	Taiwan	G 05, R2.147	Conrad, Kendon J.	USA	K 12
Chen, Yu-Chi	Taiwan	R1.23	Constantino, Rose E.	USA	E 04
Chen, Yu-Jung	Taiwan	J 05	Contratti, Flavia	USA	K 12
Chen, Yueh-Chih	Taiwan	R2.142	Conway, Shirley A.	USA	K 10
Cheng, Cheng-Yang	Taiwan	R2.199	Cooksey-James, Tawna	USA	I 04
Cheng, Ching-Yu	Taiwan	D 03, E 11, R1.24, G 01	Cooper, Dexter	USA	H 01
Cheng, Hsiu-Rong	USA	R1.25, R1.110	Cooper, Linda	Canada	H 13
Cheng, Pi-Tzu	Taiwan	R1.110	Copel, Linda Carman	USA	E 08
Cheng, Shu-Meng	Taiwan	R1.26	Corazzini, Kirsten	USA	L 08, N 09
Cheng, Yi-Chun	Taiwan	R2.148	Corbett, Cheryl Ann	USA	A 14, D 05
Chiang, Chang-Ling	Taiwan	R1.27	Corcoran, Diane K.	USA	J 14
Chiang, Hsien-Hsien	Taiwan	D 02	Cornelissen, Marlies E. A. M.	Netherlands	L 06
Chiang, Hsiu-Chu	Taiwan	G 13	Cornelius, Frances H.	USA	K 13
Chiang, Hui-Hsun	Taiwan	M 07	Corner, Jessica	United Kingdom	PLEN
Chiang, Li-Chi	Taiwan	G 05	Corwin, Elizabeth	USA	F 01, F 08
Chiang, Vico C. L.	Hong Kong	B 10	Cotton, Amy E.	USA	K 10
Chiang, Yi-Hsuan	Taiwan	J 05, R2.149	Cotton, Matthew T.	USA	M 08
Chiaranai, Chantira	Thailand	B 01	Courtney, Mary	Australia	B 06, R1.91, F 07
Chiarella, Mary	Australia	A 05	Craig, Jean B.	USA	H 06
Chien, Chu-Chun	Taiwan	R1.39	Cray, Lori	USA	E 02
Chien, Hui-Chin	Taiwan	K 06	Creech, Pamela	USA	D 06
Chien, Li-Yin	Taiwan	R2.250	Crespo, Sandrina	Portugal	R2.225
Chin, Chi-Chun	Taiwan	R2.148	Crigger, Nancy J.	USA	R1.45
Chin, Wen-Jou	Taiwan	E 01	Critz, Catharine Maureen	USA	F 02

RP = Research Posters

PLEN = Plenary

EP = Evidence-Based Practice Posters

NRHF = International Nurse Researcher Hall of Fame Inductee

Oral presentations are labeled session A 01 - N 14.

Poster presentations are labeled as poster type and poster session (dot), poster number.
(example: R1.45 = Research Posters Session 1, Poster Number 45)

Author	Country	Session	Author	Country	Session
Cross, Wendy	Australia	C 04	Duffy, Joanne R.	USA	R1.89
Crouch, Suzanne J.	USA	N 02	Dulgeroglu, Ceren	Turkey	R1.35
Cruz, Juana Edith	Mexico	D 10	Dunbar, Sandra B.	USA	F 08, NRHF
Cullen, Laura	USA	B 14	Dunlop, Anne	USA	F 01
Culley, Joan Marie	USA	H 06	Dupuis, France	Canada	R2.154
Cummings, Cynthia	USA	L 13	Duvall, Judy	USA	L 01
Cummings, Joanne	Australia	R1.113	Dyches, Tina	USA	C 05, I 07, J 07, R2.159
Cutugno, Christine	USA	J 08	Dzurec, Laura C.	USA	G 04, J 10
Cypress, Brigitte	USA	C 12			
D			E		
Dai, Yu-Tzu	Taiwan	R2.206	Ecoff, Laurie	USA	A 06, R1.36
Daly, Barbara	USA	NRHF	Edwards, Helen Ethel	Australia	B 06
Daly, John	Australia	B 09, C 04	Edwards, Nancy E.	USA	A 02
Damasceno, Marta Maria Coelho	Brazil	R1.11, R1.30, R1.118	Ehlers, Valerie Janet	South Africa	C 10, R1.37
Davidson, Patricia Mary	Australia	R2.223, N 01	Eksi, Zubeyde	Turkey	N 05
Davidson, Susan C.	USA	M 03	El-Mallakh, Peggy	USA	R1.38
Day, Sara W.	USA	D 06	El-Masri, Maher M.	Canada	J 03, R2.137
De Gagne, Jennie Chang	USA	G 03	Elliott, Rowena W.	USA	D 10
de la Cruz, Dominique	USA	E 04	Ellis, Corinne Schultz	USA	C 13
De Santis, Joseph P.	USA	K 01	Emery, Courtney L.	USA	R2.229
Dearmon, Valorie A.	USA	A 13	Enah, Comfort C.	USA	R2.155
Decker, Sally A.	USA	D 13	Engebretson, Joan	USA	F 01
Deenan, Aporn	Thailand	N 11	Erdim, Aylin	Turkey	R1.33
DeGroot, Joleen	USA	D 08	Ergun, Ayse	Turkey	R2.134, M 11
Delgado, Cheryl	USA	B 02	Erickson, Jeanne	USA	E 04
Demirbas, Hulya	Turkey	R2.152	Etowa, Josephine B.	Canada	N 10
Demirci, Nurdan	Turkey	N 05	Evers-Manly, Shirley D.	USA	F 02
Dennis, Michael L.	USA	K 12			
Dernarova, Lubica	Slovakia	B 07	F		
Derstine, Jill B.	USA	A 14	Faleiro, Jéssica Costa	Brazil	R1.16
DeVito, Josephine M.	USA	L 07	Falk, Nancy	USA	A 03
DeVon, Holli A.	USA	L 08	Fan, Jun-Yu	Taiwan	R1.39
Dickerson, Suzanne S.	USA	R1.31	Fang, Yueh-Yen	Taiwan	R2.170
Dietrich, Linda M.	USA	R1.32	Faria, Heloisa Turcatto Gimenes	Brazil	R1.11, R1.118
Dikmen, Yesim	Turkey	R1.33	Farquhar-Snow, Marci	USA	G 14
Doan, Therese	USA	J 12	Farrell, Kathleen	USA	B 04, R1.40
Docherty, Sharron	USA	K 11, N 09	Faucher, Mary Ann	USA	I 08, R2.156
Dore, Michel	Canada	E 07, R1.34	Fazzini, Carol	USA	C 02
Dormire, Sharon	USA	E 01	Felgen, Jayne	USA	F 12, I 12
Doumit, Myrna A. A.	Lebanon	R2.178	Feltham, Mark	Canada	L 02
Doumit, Rita	Lebanon	E 01	Fenech, Mary	Australia	F 11
Dowell, Jo A.	USA	J 01	Feng, Hsin-Pei	Taiwan	R1.41
Drake, Diane A.	USA	C 07	Feng, Jui-Ying	Taiwan	R2.157
Dreizler, Jutta	Switzerland	R2.153	Fennie, Kristopher P.	USA	L 04
Drennan, Jonathan	Ireland	I 14	Fernandes, Ana Fátima Carvalho	Brazil	R1.42
Drew, Barbara L.	USA	K 03	Ferreira, Meury Aparecida	Brazil	R1.16
Duangpaeng, Supaporn	Thailand	F 11	Ferrer, Lillian	Chile	E 04
Dubé, Amélie Véronique	Canada	R1.34	Fertalova, Terezia	Slovakia	E2.122
Dubois, Janet	USA	G 04, R2.185			
Duffield, Christine	Australia	C 11, N 04			
Duffy, Evelyn	USA	K 05			

RP = Research Posters
PLEN = Plenary

EP = Evidence-Based Practice Posters
NRHF = International Nurse Researcher Hall of Fame Inductee

Oral presentations are labeled session A 01 - N 14.

Poster presentations are labeled as poster type and poster session (dot), poster number.
(example: R1.45 = Research Posters Session 1, Poster Number 45)

Author	Country	Session	Author	Country	Session
Fielding, Mark J.	United Arab Emirates	H 04	Gee, Perry M.	USA	R1.44
Figueira, Ana Laura Galhardo	Brazil	R1.83	Gençtürk, Nuran	Turkey	H 06
Filer, Debra	USA	L 02	Gennaro, Susan	USA	H 11, NRHF, K 12
Fillmore, Laura	USA	N 02	Giefer, Cheryl K.	USA	R1.48
Finerty, Eileen	USA	R2.228	Gifford, Wendy	Canada	C 04
Fink, Anne M.	USA	A 01	Gilbert, Catherine	USA	J 08
Finlayson, Kathleen	Australia	B 06	Gilroy, Heidi	USA	F 06, J 05
Fiore, Roberta M.	USA	M 12	Gimenes, Fernanda R. E.	Brazil	J 04
Fisher, Anastasia	USA	B 03	Gir, Elucir	Brazil	R1.92
Fitzgerald, Shawn M.	USA	G 04	Glynn, Donna M.	USA	I 02
Fiuza, Maria Luciana Teles	Brazil	R1.92	Godfrey, Nelda	USA	R1.45
Fogg, Louis	USA	I 01	Gokula, Murthy	USA	D 12
Fornieris, Susan	USA	B 07	Goliat, Laura	USA	K 03
Forrester, D. Anthony (Tony)	USA	J 10	Gomes Villas Boas, Lilian Cristiane	Brazil	R1.83
Forsey, Lynn	USA	D 04	Gonçalves, Juliana Ribeiro	Brazil	R1.66
Fortier, Mary E.	USA	J 13	Gonçalves, Natalia	Canada	R1.15
Foss, Milton Cesar	Brazil	R1.83	Gonzalez, Rosa Maria	USA	R2.221, N 13
Foss-Freitas, Maria Cristina	Brazil	R1.83	González-Chordá, Víctor Manuel	Spain	I 14, N 04
France, Nancey E. M.	USA	R1.40	Goodman, Kathy L.	USA	C 11
Francoeur, Julie	Canada	R1.15	Gooskes, Floor	Netherlands	B 12
Franklin, Cathy	USA	R2.158	Gordon (Griffiths), Jane Leanne	United Arab Emirates	H 04
Freeborn, Donna	USA	C 05, I 07, J 07, R2.159	Govoni, Amy L.	USA	K 03
Freitas, Roberto Wagner Júnior Freire de	Brazil	R1.30	Graham-Howard, Rachel	USA	J 13
Friese, Tanya R.	USA	R1.43	Grami, Petra	USA	E 06
Fuerstenberg, Jane	USA	R2.160	Graves, Joyce Kelly	USA	B 10
Fugulin, Fernanda Maria Togeiro	Brazil	R2.191	Green, Roger	USA	G 04, R2.185
Fujii, Tetsuya	Japan	R1.100	Gregg, Misuzu F.	Japan	B 09, R2.162
Funashima, Naomi	Japan	R2.227	Griffiths, Peter	United Kingdom	L 12
Funk, Rodney R.	USA	K 12	Grobbee, Diederick	Netherlands	B 12
Furlong, Dolores Loretta	Canada	E1.4	Grubestic, Ruth B.	USA	H 01
Furuya, Kayuri	Japan	R2.161	Guirardello, Edinêis	Brazil	C 07
Futrell, Lexie Scarborough	USA	J 14	Gül, Asiye	Turkey	R1.81 , K 05
			Gümüs, Kenan	Turks and Caicos Islands	R2.179
			Guo, Su-Er	Taiwan	K 08
			Guo, Ying	USA	F 01
			Gurkan, Aysel	Turkey	R1.33, R1.35
			Gürkan, Özlem Can	Turkey	M 03
			Gurkova, Elena	Poland	J 04
			Gurko, Charlene C.	USA	N 03
G			H		
Gaidzinski, Raquel Rapone	Brazil	R2.191	Haas, Barbara K.	USA	N 06
Gallagher-Ford, Lynn	USA	H 14, K 14	Haas, Sheila A.	USA	N 12
Gallani, Maria-Cecilia	Canada	E 07, R1.15, R1.29, R1.34, R1.93	Haba, Kaori	Japan	R2.173, R2.189, R2.215
Gallegos, Esther C.	Mexico	D 10	Hafsteinsdottir, Thora	Netherlands	B 12
Galvão, Marli Teresinha Gimenez	Brazil	R1.92	Hagerty, Debra Lynn	USA	J 08
Garner, Kimberly K.	USA	R1.62			
Gary, Rebecca A.	USA	F 08			
Garza, Maria E.	Mexico	D 10			
Gaspar, Phyllis M.	USA	D 12			

RP = Research Posters

PLEN = Plenary

EP = Evidence-Based Practice Posters

NRHF = International Nurse Researcher Hall of Fame Inductee

Oral presentations are labeled session A 01 - N 14.

Poster presentations are labeled as poster type and poster session (dot), poster number.

(example: R1.45 = Research Posters Session 1, Poster Number 45)

Author	Country	Session	Author	Country	Session
Hall, Joanne	USA	I 02	Howes, Carol	Canada	H 13
Halpin, Angela P.	USA	E 06	Hozak, Mary Ann	USA	H 12
Ham, Ok-kyung	South Korea	R2.130	Hrabe, David P.	USA	G 11
Hami, Melanie	Malawi	C 10	Hsiao, Chia-Li	Taiwan	R1.21
Hamlin, Lynette A.	USA	E 11	Hsieh, Pei-Chi	Taiwan	F 05
Hammond, Lori	USA	C 13	Hsieh, Pi-Ching	Taiwan	R2.166, R2.230
Hampshire, Margaret K.	USA	E 03	Hsu, Mei Hua Kerry	Macau	R2.167
Handley, Marilyn	USA	H 02	Hsu, Min-Tao	Taiwan	R1.108
Hansen-Kyle, Linda L.	USA	R2.163	Hsu, Su-Chen	Taiwan	R1.55
Harris, Barbara	USA	R2.229	Hsu, Yu-Chien	Taiwan	R1.108
Harris, Jacqueline L.	Australia	R2.223	Hu, Chuan-Yu	Taiwan	R1.49
Harris, Jennifer O'Brien	USA	R1.48	Hu, Shu Hui	Taiwan	E1.5
Harris, Nena R.	USA	M 10	Huang, Fang-Liang	Taiwan	R2.147
Hart, Christine	Canada	N 10	Huang, Li-Chi	Taiwan	R2.168, R2.220
Hartviksen, Trude	Norway	R2.165	Huang, Meng-Ting	Taiwan	R1.50
Harvey, Margaret B.	USA	D 05	Huang, Min-Feng	Taiwan	R2.169
Hattori, Keiko	Japan	R1.46, R2.172	Huang, Ya-Hui	Taiwan	R2.170
Hayashi, Chifuyu	Japan	R2.162	Huang, Yan Ching	Taiwan	I 13
Hayman, Kimberly B.	USA	R1.62	Huckabay, Loucine M.	USA	E 06
Haynes, Traci	USA	N 12	Hughes, Jean	Canada	H 13
Hayward, Christopher S.	Australia	R2.223, N 01	Hung, Chang-Chiao	Taiwan	R2.171
He, Jia-Shiuan	Taiwan	R2.199	Hung, Chich-Hsiu	Taiwan	D 07
Hegney, Desley G.	Australia	C 01	Hung, Yun Ying	Taiwan	I 13, R2.201
Heitkemper, Margaret McLean	USA	NRHF	Hurst, Cameron	Australia	R1.91
Hendel, Tova	Israel	J 11	Huse, Jaclynn S.	USA	B 03
Hepburn, Kenneth W.	USA	F 08	Hwang, Stephen	Canada	H 13
Hernandez, Perla Lizeth	Mexico	D 10	Hwang, Sung Dong	South Korea	R1.87
Hershorin, Indra	USA	L 13	Hyrkas, Kristiina	USA	E 14
Heyland, Michelle	USA	R2.229	Hyun, Myung-Sun	South Korea	I 08
Higashi, Megumi	Japan	R2.187			
Higgins, Melinda	USA	F 08			
Hill, Carrie A.	USA	R1.96			
Hindman, Margaret E.	USA	E 11	Ibrahim, Sarah	Canada	E 07
Hinds, Pamela	USA	E 04	Iino, Hidechika	Japan	R2.176
Hiraga, Noriko	Japan	R2.161	Imhof, Lorenz	Switzerland	R2.153
Hires, Kimberly A.	USA	R2.164	Inal, Sevil	Turkey	K 05, R2.251
Hirota, Mari	Japan	R1.47	Inkpen, Kathy	Canada	N 10
Hite, Amy	USA	R1.48	Ironside, Pamela	USA	A 10
Hoem, Nora Frydendal	Norway	R2.165	Ishibashi, Akiko	Japan	R1.51
Hoffart, Nancy	Lebanon	N 02	Ismail, Rita	USA	E 02
Holden, Kimberly F.	USA	B 01	Ito, Misae	Japan	R1.46, R1.47, R2.172
Holm, Solrun G.	Norway	R2.165			
Holsan, Theresa Marie	USA	D 14	Itzhaki, Michal	Israel	G 12
Holt, Karyn	USA	F 02, K 13	Iwamoto, Teruyo	Japan	R2.176
Honda, Teruko	Japan	R2.176	Iwanaga, Kazuyo	Japan	R2.173, R2.189, R2.215
Hong, Rei-Mei	Taiwan	K 08			
Hooper, Vallire D.	USA	G 08	Iwasiw, Carroll	Canada	L 02
Horn, Helga	Germany	G 14			
Horton-Deutsch, Sara	USA	D 13			
Hoth, Whitney	Canada	L 02			
Hou, Hui-Ming	Taiwan	G 05			
Hough, Edythe	USA	M 04			
Howard, Patricia B.	USA	R1.38			
			J		
			Jackson, Debra	Australia	C 04
			Jacob, Eufemia	USA	B 10
			Jacobson, Diana L.	USA	D 11
			Jacobson, Susan E.	USA	E2.123

RP = Research Posters
PLEN = Plenary

EP = Evidence-Based Practice Posters
NRHF = International Nurse Researcher Hall of Fame Inductee

Oral presentations are labeled session A 01 - N 14.

Poster presentations are labeled as poster type and poster session (dot), poster number.
(example: R1.45 = Research Posters Session 1, Poster Number 45)

Author	Country	Session	Author	Country	Session
Jadalla, Ahlam A.	USA	M 01	Keenan, Linda Marie	USA	C 11
Jane, Sui-Whi	Taiwan	R1.39	Keitlertnapha, Pongsri	Thailand	L 05
Jang, Haena	South Korea	R2.196	Kelly, Stephanie A.	USA	D 11
Jang, Hee Jung	South Korea	R2.174	Kennerly, Susan M.	USA	B 12, D 10
Janiszewski Goodin, Heather	USA	D 06	Kennison, Monica	USA	G 04
Jannuzzi, F. F.	Brazil	R1.93	Kent, Gertrude	USA	E 14
Jarosinski, Judith M.	USA	M 01	Keogh, Anne Margaret	Australia	R2.223
Jasper, Melanie A.	Wales	A 03	Keresztes, Patricia	USA	R2.177
Jeong, Bo Lam	South Korea	R1.59	Kerzman, Hana	Israel	A 01
Jeong, Younhee	South Korea	R1.52	Kessler, Theresa A.	USA	E 07, R1.56
Jian, Shu-Yuan	Taiwan	R2.236	Ketefian, Shake	USA	B 09
Jiin-Ru, Rong	Taiwan	R2.231	Khoury, May Naifeh	Lebanon	R2.178
Johanson, Linda S.	USA	G 02	Kilanowski, Jill Francesca	USA	J 01
Johnson, Elizabeth	USA	M 02	Kilic Akça, Nazan	Turkey	R2.179, R2.183
Johnson, Karen	USA	R1.48	Kim, Eun Jung	South Korea	R1.60
Johnson, Pauline Marie	USA	D 14	Kim, GiYon	South Korea	R2.180
Jones, Sharon M.	USA	I 05	Kim, Gwangasuk	South Korea	R2.181
Jooste, Karien	South Africa	A 03, R1.53	Kim, Hae Jin	South Korea	R1.17
Jou, Shiann-Tarng	Taiwan	R2.142	Kim, Hee Soon	South Korea	R2.182, M 08
Joyner, Kate	South Africa	F 06	Kim, Hyori	South Korea	R2.192
Jueng, Ruo-Nan	Taiwan	R2.175	Kim, Jieun	South Korea	R2.192
Junko, Imaiso	Japan	F 08	Kim, Minsuk	South Korea	C 02
Juul, Marcus	Australia	N 01	Kim, Myeongseon	South Korea	R2.193
			Kim, Suhee	South Korea	N 11
			Kim, Sungjae	South Korea	R2.192
			Kim, Sunyoung	South Korea	R2.192
			Kim, Taehyung	South Korea	M 08
			Kimble, Susan J.	USA	G 14
			Kimmel, Gary	USA	N 06
			Kingston, Francine K.	USA	D 04
			Kinney, Sharon B.	Australia	G 03
			Kiper, Sibel	Turkey	R2.183
			Kippenbrock, Thomas	USA	A 08
			Kirkhorn, Lee-Ellen	USA	J 06
			Kirkland-Walsh, Holly	USA	E 13
			Kisvetrová, Helena	Czech Republic	R2.184
			Klainin-Yobas, Piyanee	Singapore	D 08
			Klakovich, Marilyn D.	USA	J 13
			Kleinpell, Ruth M.	USA	K 04, R2.185
			Klima, Dennis W.	USA	E1.2
			Klopper, Hester	South Africa	B 09, J 11
			Knight, Diane Demeter	USA	F 02
			Knoll, Jacqueline L.	Netherlands	L 06
			Ko, Jen-Kuei	Taiwan	G 02
			Ko, Yili	Taiwan	E2.125
			Kobayashi, Hisako	Japan	R1.57
			Koch, Lee Franklin	Germany	G 14
			Koci, Anne Floyd	USA	C 14
			Koh, Chin-Kang	South Korea	R2.192
			Koike, Hideko	Japan	R2.161
			Koizumi, Hitomi	Japan	R2.186
			Kok, Gulsah	Turkey	M 05
			Kömürücü, Nuran	Turkey	M 03

K

Kadioglu, Hasibe	Turkey	R1.54, R2.152, R2.210, N 10
Kagan, Ilya	Israel	J 11
Kahraman, Birsen	Turkey	K 05
Kai, Ichiro	Japan	R2.173, R2.189, R2.215
Kajiwara, Emi	Japan	R2.176
Kakeda, Takahiro	Japan	R2.172
Kan, Shih-Fan	Taiwan	R2.166
Kan, Yuen-Yee	Taiwan	R2.195, R2.241, R2.246
Kanda, Katsuya	Japan	C 04
Kang, Chen-Chen	Taiwan	R2.199
Kang, Hee Sun	South Korea	I 08
Kang, Hyunju	South Korea	R1.13
Kao, Chia-Chan	Taiwan	R1.68
Kao, Hsia-Tzu	Taiwan	R1.108
Karabanow, Jeff	Canada	H 13
Karpinski, Aryn C.	USA	G 04
Katewongsa, Piyawat	Thailand	G 08
Kawamoto, Rieko	Japan	R2.173, R2.189, R2.215
Kawano, Atsuko	Japan	R2.186
Kawi, Jennifer	USA	N 01
Kay, Janis	Canada	N 10
Kaya, Iffet Güler	Turkey	N 05
Ke, Ya-Ting	Taiwan	R1.55

RP = Research Posters

PLEN = Plenary

EP = Evidence-Based Practice Posters

NRHF = International Nurse Researcher Hall of Fame Inductee

Oral presentations are labeled session A 01 - N 14.

Poster presentations are labeled as poster type and poster session (dot), poster number.

(example: R1.45 = Research Posters Session 1, Poster Number 45)

Author	Country	Session	Author	Country	Session
Kolisnyk, Olesya	Canada	M 06	Lee, Chung Yul	South Korea	R2.219, N 11
Kondo, Fusae	Japan	R2.187	Lee, Fang-Hsin	Taiwan	N 07
Kong, Seong Sook	South Korea	D 12	Lee, Hae-Ok	USA	R1.114
Kong, Tutti Y. T.	Hong Kong	B 10	Lee, HaNa	South Korea	R2.218
Koren, Ainat	USA	I 08, R2.188	Lee, Ho-Yu	Taiwan	R2.220
Kotake, Kumiko	Japan	R2.173, R2.189, R2.215	Lee, Hsiu-Huei	Taiwan	M 05
Kouri, Juhani	Finland	I 04	Lee, Hsiu-Jung	Taiwan	E2.125
Kovner, Christine T.	USA	F 13	Lee, Hyeonkyeong	South Korea	B 09, R2.139, R2.193
Koyano, Yasuko	Japan	R1.58	Lee, I.	Taiwan	R1.68, R2.195, R2.241, R2.246
Krahn, Mary Anne	Canada	L 02	Lee, Insook	South Korea	R1.13, R2.192
Krichbaum, Kathleen E.	USA	K 02	Lee, Ji Hye	South Korea	R1.17, R1.59
Krouse, Anne Marie	USA	H 04	Lee, Jongwon	Taiwan	N 04
Kruger, Barbara J.	USA	B 11	Lee, Jui-Tzu	Taiwan	R2.194
Ku, Ya Lie	Taiwan	G 02, J 02, K 13, R2.190, R2.194	Lee, Kathryn A.	USA	J 12, NRHF
Kuan-Chia, Lin	Taiwan	R2.226	Lee, Kwang Ok	South Korea	R1.60
Kue, Jennifer	USA	I 11	Lee, Lai-Liang	Taiwan	R2.195, R2.241, R2.246
Kuehn, Mary Beth	USA	B 07	Lee, Li Chun	Taiwan	R1.68
Kunaviktikul, Wipada	Thailand	B 09, E 05, L 05	Lee, Mark C. F.	Hong Kong	B 10
Kundracikova, Luboslava	Slovakia	B 07	Lee, Mei-Chih	Taiwan	R1.26
Kunsongkeit, Wanlapa	Thailand	I 06	Lee, Nam-Ju	South Korea	R1.17, R2.196
Kuo, Chia-Chi	Taiwan	E2.124	Lee, Pei-Yu	Taiwan	K 13, R2.190
Kuo, Chien-Lin	Taiwan	K 13, R2.190	Lee, Pi-Yu	Taiwan	G 02
Kuo, Yingling	Taiwan	E 10	Lee, Tae Wha	South Korea	R2.193
Kuo, Yong-Fang	USA	C 02	Lee, Ting-Ting	Taiwan	R2.197
Kuperstein, Rafael	Israel	A 01	Lee, Tsorng Yeh	Canada	A 01, R1.61
Kurth, Ann	USA	NRHF	Lee, Wen-Hsien	Taiwan	K 06
Kwon, Boeun	South Korea	R2.180	Lee, Yi-Hui	USA	I 04
			Lefebvre, Nancy	Canada	C 04
L			Lefler, Leanne L.	USA	R1.62
Lack, Melanie	South Africa	F 03	Leger, Robin	USA	K 06
Lahue, Jennifer	USA	C 11	Lei, Hsiu-Hui	Taiwan	E1.5
Lai, Feng-Yi	Taiwan	M 14	Lei, Ruo-Wan	Taiwan	R1.63
Lai, Yeur-Hur	Taiwan	NRHF, M 09, N 06	Lei, Ruoh-Lih	Taiwan	R1.63
Lalani, Nasreen Sulaiman	Canada	L 03	Leino-Kilpi, Helena	Finland	N 08
Lancaster, Kelly E.	USA	E 14	Lemos, Larissa de Araújo	Brazil	R1.92
Landeiro, Maria José	Portugal	H 05	Leners, Colleen A.	USA	E 08
Landers, Timothy	USA	R2.150	Lensing, Shelly Y.	USA	R1.62
Lang, Catherine	Australia	J 07	Lerma, Dana L.	USA	R1.64
Langley, Gayle Cartland	South Africa	H 07	Leuner, Jean D.	USA	L 01
Langley, John	Canada	H 13	Li, Hui-Chi	Taiwan	R1.68, R2.198
Lannin, Amy A.	USA	R2.212	Li, I-Chuan	Taiwan	A 12
Lapeña-Moñux, Yolanda Raquel	Spain	I 14, N 04	Li, Jin-Biau	Taiwan	A 12
Lasater, Kathie	USA	M 02	Li, Xian Hong	China	L 04
Lauer, Maria E.	USA	K 13	Li, Ziqiang	Singapore	D 08, R1.18
Laus, Ana Maria	Brazil	R2.191	Liang, Chia-Hui	Taiwan	R2.199
Leake, Anne	USA	R1.99	Liang, Hui-Yu	Taiwan	H 04
Lee, Chae Hyun	South Korea	R1.60	Liang, Hwey-Fang	Taiwan	D 01, R1.65, G 05
Lee, Chee-Siong	Taiwan	K 06	Liao, Jui-chen	Taiwan	R2.248
Lee, Ching-Youn	Taiwan	R2.230	Liao, Shu-Chen	Taiwan	A 12
			Liaw, Jen-Jiuan	Taiwan	R2.204
			Liberato, A. C. S.	Brazil	R1.93
			Lightfoot, Marguerita	USA	N 13

RP = Research Posters

PLEN = Plenary

EP = Evidence-Based Practice Posters

NRHF = International Nurse Researcher Hall of Fame Inductee

Oral presentations are labeled session A 01 - N 14.

**Poster presentations are labeled as poster type and poster session (dot), poster number.
(example: R1.45 = Research Posters Session 1, Poster Number 45)**

Author	Country	Session	Author	Country	Session
Lim, JungHa	South Korea	M 08	Lu, Chu-Yun	Taiwan	R2.198
Lim, KyungMin	South Korea	R2.218	Lu, I-Chen	Taiwan	E 01
Lim, Mihae	South Korea	E 13	Lu, Kuo-Cheng	Taiwan	R2.199
Lima, Antonio Fernandes Costa	Brazil	R1.66	Lu, Shu Hua	Taiwan	R2.206
Lima, Sally E.	Australia	G 03	Lu, Yi Jung	Taiwan	R1.28
Lin, Amy Shu-Chuan	Taiwan	R2.200	Lu, Zxyyann	Taiwan	G 01
Lin, Chia Yu	Taiwan	R2.201	Lubbe, Johanna Catharina (Irene)	South Africa	D 03
Lin, Chia-Hsiang	Taiwan	R2.198	Lúcio, Ingrid Martins Leite	Brazil	R1.90
Lin, Chien-Chih	Taiwan	R2.250	Luis, Cibanal Juan	Spain	N 04
Lin, Chii Ruey	Taiwan	I 13	Lundberg, Karen Miller	USA	A 14
Lin, Chiu-Chu	Taiwan	R2.202	Lundgren-Laine, Heljä	Finland	N 08
Lin, Chiu-Yi	Taiwan	I 05			
Lin, Dong-Tsamn Lin	Taiwan	R2.142			
Lin, Gan-Hon	Taiwan	R2.145			
Lin, Hsueh-Kuei	Taiwan	G 01			
Lin, Jun-Dai	Taiwan	L 12, R2.145			
Lin, Kuan-Chia	Taiwan	R1.26			
Lin, Li-Chan	Taiwan	R2.203			
Lin, Mei Ling	Taiwan	R1.28			
Lin, Mei-Hsiang	Taiwan	R1.39			
Lin, Shih-Pi	Taiwan	J 03			
Lin, Shu Yuan	Taiwan	L 05			
Lin, Ya Ying	Taiwan	R1.28			
Lin, Yang Ju	Taiwan	I 13			
Lin, Yu-Hua	Taiwan	E 02, R1.68, R2.195, R2.198, R2.241, R2.246			
Lindeman, Eline	Netherlands	B 12			
Lindenberg, Cathy Strachan	USA	N 13			
Linder, Lauri	USA	E 04			
Lindsay, Julie	USA	I 06			
Linnard-Palmer, Luanne	USA	B 08			
Liou, Shwu-Ru	Taiwan	D 03, E 11, R1.24			
Liou, Yung-Fang	Taiwan	R2.204			
Liu, Hsin-Li	Taiwan	R2.220			
Liu, Mou Chuan	Taiwan	I 13			
Liu, Pi-fang	Taiwan	J 03			
Liu, Wen-I	Taiwan	R1.67			
Liu, Yi	Taiwan	R1.49, R2.247			
Liu, Yi-Hui	Taiwan	R2.205			
Liu, Ying-Chun	Taiwan	A 01, D 02			
Lo, Su-Chen	Taiwan	I 05, R2.149			
Long, JoAnn D.	USA	B 08, R1.111, J 14, M 08			
Long, Vicki E.	USA	L 14			
Lopes, Camila Takao	Brazil	E 12, R1.69			
Lopes, Juliana de Lima	Brazil	F 07			
Lopes, Marcos Venícios de Oliveira	Brazil	R1.42			
Lopes, Rosa Cristina Correia	Portugal	C 03, I 01			
Lothian, Judith A.	USA	M 10			
Loureiro, Luís	Portugal	R2.225			
			M		
			Ma, Yumi	South Korea	R2.182
			Maciá-Soler, María Loreto	Spain	I 14, N 04
			Macintosh, Christopher I.	USA	F 14
			Macintosh, Janelle L. B.	USA	F 14
			MacIntosh, Judith A.	Canada	K 07
			MacLaurin, Bruce	Canada	H 13
			MacLeod, Emily F.	Canada	B 10
			Macpherson, Catherine Fiona	USA	E 04, M 04
			Maddoux, John A.	USA	F 06
			Maibvise, C.	Swaziland	N 07
			Majernikova, Ludmila	Slovakia	E2.122
			Mamier, Iris	USA	B 02
			Man-van Ginkel, Janneke	Netherlands	B 12
			Manav, Gulay	Turkey	R1.70
			Mandleco, Barbara L.	USA	C 05, F 14, I 07, J 07, R2.159
					G 08
			Mangusan, Ralph Francis	USA	
			Manias, Elizabeth	Australia	C 06
			Maples, Jessica	USA	J 14
			Maradiegue, Ann H.	USA	R2.207
			Maravilla, Joemer Calderon	Philippines	C 11
			March, Alice L.	USA	H 02, R2.208
			Marck, Patricia B.	Canada	J 04
			Mareckova, Jana	Czech Republic	R2.135
			Mariani, Bette A.	USA	C 07
			Marinho, Niciane Bandeira Pessoa	Brazil	R1.30
			Markley, Valerie N.	USA	R1.71
			Marshall-Lucette, Sylvie	United Kingdom	M 13
			Martin, Louise A.	Australia	F 05
			Martins, Teresa	Portugal	H 05
			Maruyama, Yasuko	Japan	R1.80
			Masco, Natalie Ann	USA	K 03
			Mason, Charlotte K.	USA	G 06

RP = Research Posters

PLEN = Plenary

EP = Evidence-Based Practice Posters

NRHF = International Nurse Researcher Hall of Fame Inductee

Oral presentations are labeled session A 01 - N 14.

Poster presentations are labeled as poster type and poster session (dot), poster number.

(example: R1.45 = Research Posters Session 1, Poster Number 45)

Author	Country	Session	Author	Country	Session
Mata, Luciana Regina Ferreira	Brazil	R1.16	Michaud, Debbie	USA	E 14
Matasovsky, Lisa Joy	USA	I 03	Miettinen, Merja	Finland	I 04
Matsuda, Yasuhiro	Japan	R2.227	Miller, Arlene Michaels	USA	I 01, J 12
Matsui, Miho	Japan	R1.72	Miller, Joyce	USA	B 02, C 13, D 13
Matsui, Sachiko	Japan	R1.57	Miller, Louise C.	USA	R2.212
Mauricio, Riza	USA	M 04	Mitchell, Ellen Sullivan	USA	E 02
Mavundla, T. R.	South Africa	N 07	Mitoma, Rika	Japan	H 03
Mazoni, Simone Roque	Brazil	D 07	Miyata, Kaori	Japan	R1.57
McCain, Gail C.	USA	N 05	Miyazawa, Junko	Japan	H 08
McCay, Elizabeth	Canada	H 13	Molewyk Doornbos, Mary	USA	D 08
McCleary, Lynn	Canada	D 05	Moneyham, Linda D.	USA	R2.155
McConnell, Eleanor S.	USA	L 08	Mongkonthawornchai, Sririporn	Thailand	M 11
McCormack, Brendan	United Kingdom	PLEN	Monsen, Karen A.	USA	K 02
McCreary, Linda L.	USA	K 12	Montalvo Liendo, Nora	USA	C 14, F 01, J 05
McCrory, Shannon L.	USA	R1.73	Mooney, Ruth A.	USA	C 02
McFall, D. Curk	USA	C 06	Moore, Elizabeth	USA	R2.212
McFarlane, Judith	USA	F 06, J 05	Moorhead, Sue Ann	USA	D 08
McGahee, Thayer	USA	R1.74	Morgan, Betty	USA	I 08
McGilton, Katherine S.	Canada	D 05	Morita, Natsumi	Japan	R2.213
McGlown, K. Joanne	USA	E 09	Moriyama, Michiko	Japan	R2.216
McGuire, Amanda M.	Australia	J 07	Moseley, Kelly	USA	B 02
McHugh, Marylou K.	USA	A 14	Motter, Tracey	USA	K 03
McKay, Cheryl A.	USA	C 05	Mtshali-Qamata, Norma	South Africa	F 03
McKay, Mary E.	USA	E1.6	Mullen, Kathleen	USA	J 04
McKenna, Hugh	United Kingdom	B 09	Mullet, Joyce	USA	D 06
McKeon, Leslie	USA	D 06	Muoni, T.	United Kingdom	B 04
McMain, Shelley	Canada	H 13	Murakami, Kyoko	Japan	R2.172
McMullin, Raphael	Ireland	I 14	Murphy, Lyn Stankiewicz	USA	N 07
McOmer, Shannon	USA	C 05	Murphy, Sinead M.	Ireland	I 14
McSweeney, Jean C.	USA	R1.62	Murray, Geraldine	Saudi Arabia	G 12
Mearns, Stephanie	USA	B 03	Mwangi, Rosemary	USA	R2.214
Meehan, Therese Connell	Ireland	I 14	Myburgh, Chris P. H.	South Africa	K 07
Meerwald, Anja F.	USA	J 06	Myers, Lynnea	USA	B 07
Megginson, Lucy	USA	E 06			
Mejia, Rodrigo	USA	M 04	N		
Mello, Debora Falleiros	Brazil	R2.209	Naber, Jessica L.	USA	I 02
Melnyk, Bernadette Mazurek	USA	PLEN, D 11, G 11, H 11, K 14	Nadelson, Louis S.	USA	D 03
Mena-Tudela, Desirée	Spain	I 14, N 04	Nadelson, Sandie G.	USA	D 03
Mendes, Isabel	Portugal	E 11, R1.75, I 01	Nagamatsu, Yuki	Japan	R2.173, R2.189, R2.215
Mendes, Joana Catarina da Cruz	Portugal	A 11			
Menon, Usha	USA	I 11	Nakaya, Takashi	Japan	R2.216
Merrill, Katreena	USA	F 14	Nantsupawat, Apiradee	Thailand	E 05
Mersha, Sisay	USA	G 08	Nantsupawat, Raymoul	Thailand	E 05
Mert, Kader	Turkey	R2.210, N 10	Napierkowski, Daria B.	USA	H 02
Mesler, Donna M.	USA	K 02	Nardi, Deena A.	USA	N 03
Mestas, Lisa	USA	A 13	Nash, Mary G.	USA	K 14
Metz, James	USA	E 03	Nava, Angeles	USA	F 06, J 05
Meyer, Heidi	USA	B 07	Neal, Diana Odland	USA	B 07
Meyer, Rebecca Lee	USA	B 13	Nelson, John	USA	H 12, I 12
Meyers, Timothy W.	USA	G 04	Newall, Fiona H.	Australia	G 03
Michailkovai, Helena	Czech Republic	R2.211	Newman, Stuart Andrew	Australia	H 04
			Newton, Roberta A.	USA	E1.2

RP = Research Posters
PLEN = Plenary

EP = Evidence-Based Practice Posters
NRHF = International Nurse Researcher Hall of Fame Inductee

Oral presentations are labeled session A 01 - N 14.

Poster presentations are labeled as poster type and poster session (dot), poster number.
(example: R1.45 = Research Posters Session 1, Poster Number 45)

Author	Country	Session	Author	Country	Session
Ng'ang'a, Njoki	USA	R1.76	Palaganas, Erlinda Castro	Philippines	L 12
Nguyen, Thi Thanh Huong	Australia	J 07	Palmer, Sheri P.	USA	B 05
Nibert, Ainslie	USA	J 10	Palomo, Jeanne	USA	A 06
Nichols, Mary Reid	USA	M 10	Pan, I-Ju	Taiwan	R2.217
Nishida, Miyuki	Japan	R1.77	Pan, Shung Mei	Taiwan	R1.21
Nishihira, Tomoko	Japan	H 08	Panunto, Marcia Raquel	Brazil	C 07
Nishizono, Teiko	Japan	R1.78	Park, Da-eun	South Korea	R1.17, R2.196
Nogueira-Martins, Luiz Antônio	Brazil	F 07	Park, HoRan	South Korea	R1.85
Nosek, Marcianna	USA	L 03	Park, Jiyoung	South Korea	R2.182, M 08
Notte, Barbara Byrne	USA	C 02	Park, Kwi Ock	South Korea	R1.59
Noureldin, Marwa	USA	N 02	Park, Kye-yeong	South Korea	R2.182
			Park, Mi Hwa	South Korea	R1.20
			Park, Sang Min	South Korea	R1.59
			Park, So Hyun	USA	R1.86
			Park, SoMi	South Korea	R2.218
			Park, Su-Yeon	USA	R2.196
			Park, Wan-Ju	South Korea	R1.87, R1.114
			Park, WooYeong	South Korea	R2.218
			Park, Young Sook	South Korea	R1.13
			Park, Young-Su	South Korea	D 12
			Park, Yun-Hee	South Korea	R2.181, R2.219
			Parker, Anthony	Australia	B 06
			Parreira, Pedro Miguel	Portugal	B 05
			Parsons, Cindy	USA	E 13
			Patel, Harshida	Sweden	E 12
			Patrick, Allison W.	Canada	C 04
			Patrick, Linda J.	Canada	A 03, J 03
			Patterson, Barbara J.	USA	H 04, J 10
			Payne, Camille	USA	A 04, R1.40
			Peacock-Johnson, Annette	USA	I 03
			Pendleton-Romig, Katherine Diane	USA	L 08
			Peng, Niang-Huei	Taiwan	R2.168, R2.220
			Peng, Yueh-Chu	Taiwan	E2.126
			Penman, Joy	Australia	J 02
			Pennell, Victoria	USA	J 13
			Penney, Wendy	Australia	F 05
			Pensirinapa, Nittaya	Thailand	G 08
			Peragallo, Nilda (Nena)	USA	E 04, I 01, R2.221, N 13
			Percy, Melanie	USA	I 07
			Pereira, Francisco José Costa	Portugal	B 05
			Peress, Alya	Israel	C 06
			Pesut, Daniel J.	USA	F 12
			Peterkin, RoseMarie	USA	L 07
			Phan, Justin Anh-Kiet	Australia	R2.223
			Phelps, Sharon L.	USA	N 02
			Phethlu, Deliwe Rene	South Africa	L 04
			Pilkington, F. Beryl	Canada	A 03
			Pinelle, Michelle A.	USA	C 12, C 13
			Pinheiro, Sandro	USA	L 08
			Pires, Regina Maria	Portugal	N 03

O

O'Donnell, John M.	USA	G 03
O'Neill, Catherine Sarah	Bahrain	G 07
O'Rourke, Maria W.	USA	D 04
Ocakci, Ayse Ferda	Turkey	R1.70
Oda, Hideko	Japan	R2.176
Odesina, Victoria	Japan	K 06
Odom-Forren, Jan	USA	C 12
Ogunfowokan, Adesola A.	Nigeria	C 08
Oh, Hyunkyung	USA	D 08
Oh, Jina	South Korea	E 13, G 03
Oh, Sangjun	South Korea	R1.13
Ohue, Takashi	Japan	R2.216
Oksay Sahin, Aysegül	Turkey	M 06
Olans, Rita Drummond	USA	R1.79
Olinzock, Barbara J.	USA	B 11
Oliveira, Mariana Gonçalves de	Brazil	R1.84
Oliveira, Sânya Pedrosa	Brazil	R1.16
Oliveira, Sheyla Costa de	Brazil	R1.42
Ondrioiva, Iveta	Slovakia	E2.122
Onishi, Mami	Japan	C 04
Ono, Satoko	Japan	R1.80, R2.176
Orak, Nuray Sahin	Turkey	M 06
Ören, Besey	Turkey	R1.81, R1.119
Ormilon, Juanita	USA	M 14
Oros, Marla T.	USA	N 07
Orsi, Allen J.	USA	B 03
Orts-Cortés, Maria Isabel	Spain	I 14, N 04
Overcash, Janine	USA	H 14
Ozdemir, Kevser	Turkey	R1.82
Özerdogan, Nebahat	Turkey	R1.82

P

Pace, Ana Emilia	Brazil	R1.83
Packard, Kathy A.	USA	R1.62
Pagliuca, Lorita Marlena Freitag	Brazil	R1.84

RP = Research Posters

PLEN = Plenary

EP = Evidence-Based Practice Posters

NRHF = International Nurse Researcher Hall of Fame Inductee

Oral presentations are labeled session A 01 - N 14.

Poster presentations are labeled as poster type and poster session (dot), poster number.

(example: R1.45 = Research Posters Session 1, Poster Number 45)

Author	Country	Session	Author	Country	Session
Pitakwong, Pawilai	USA	D 02, R1.88	Riley, Joan M.	USA	N 12
Pitkäaho, Taina	Finland	I 04	Rink, Doris	USA	M 02
Pitts, Patricia J.	USA	R1.73	Rispel, Laetitia	South Africa	H 10, NRHF, L 05
Pivec, Cynthia R.	USA	B 07	Roche, Michael A.	Australia	C 11
Plake, Kimberly S.	USA	N 02	Rodrigues, Flávia Fernanda Luchetti	Brazil	R1.11, R1.118
Plakht, Ygal	Israel	B 06	Rodrigues, Manuel Alves	Portugal	R1.94
Platt, Christine R.	USA	I 07	Rodrigues, R. C. M.	Brazil	R1.93
Poggenpoel, Marie	South Africa	G 09, NRHF, K 07	Rodrigues, Rogério	Portugal	C 03, E 11, I 01, R2.225
Pogue, Pamela M.	Canada	C 04	Roe, Elizabeth	USA	D 13
Polsook, Rapin	Thailand	R1.89	Roets, Lizeth	South Africa	M 03
Pope, Bonnie L.	USA	B 11	Rogge, Mary Madeline	USA	D 07
Porter, Kristie	USA	L 08	Roney, Jamie K.	USA	C 12, C 13, J 14
Poslusny, Susan M.	USA	L 14	Rong, Jiin-Ru	Taiwan	R1.67
Powe, Barbara	USA	H 01	Roper, Susanne Olsen	USA	C 05, I 07, J 07, R2.159
Powell, Iona N.	Australia	F 04	Roque, Autumn P.	USA	R1.38
Prasanatikom, Worranan	Thailand	R2.222	Rosenfeld, Anne G.	USA	L 08
Prasek, Lauren	USA	R2.229	Ross, Ratchneewan	USA	K 03
Prevost, Suzanne	USA	A 09, L 11	Roth, Patricia	USA	R2.163
Priano, Susan M.	USA	K 07	Roush, Connie S.	USA	B 11
Price, Sheri	Canada	N 10	Roussel, Linda Ann	USA	A 13
Prichard, Roslyn A.	Australia	R2.223, N 01	Rozenfeld, Irina Rafailovna	USA	E2.128
Provencio-Vasquez, Elias	USA	K 01	Rozier, Leslie H.	USA	I 14
Purdy, Nancy	Canada	A 03, C 04	Ruey-Hsia, Wang	Taiwan	R2.226
Purisa, Sevim	Turkey	K 05	Rush, Carrell	USA	C 12
			Russell, Cynthia	USA	R2.212, N 08
			Ryan-Wenger, Nancy	USA	D 06
Q					
Queirós, Paulo	Portugal	N 12			
Quesnel, Susan	Canada	H 13			
Quinlan-Colwell, Ann	USA	D 02			
R					
Rababah, Jihad	USA	K 03	Sabuncu, Necmiye	Turkey	M 06
Rajaram, Sujata	Singapore	E2.127, N 14	Saccomann, I. C. R. S.	Brazil	R1.29
Randel, Pat	Canada	N 10	Sadahiro, Wakako	Japan	R2.227
Ravert, Patricia K.	USA	M 02	Saeki, Yuka	Japan	E2.129, R2.186
Rayens, Mary Kay	USA	R1.38	Safak, Hatice	Turkey	R2.251
Rebouças, Cristiana Brasil de Almeida	Brazil	A 08, R1.90	Saffer, Cheryl F.	USA	F 04
Reed, Shelly J.	USA	A 14, D 05	Sahin, Nevin Hotun	Turkey	R1.94, R1.115
Reid, Carol	Australia	R1.91, F 07, F 11	Sahin, Sevil	Turkey	R1.82
Reinigner, Belinda	USA	F 01	Saito, Miyuki	Japan	R1.95, R1.98, R1.102
Reis, Renata Karina	Brazil	R1.92	Sakata, Satsuki	Japan	R1.100
Reis dos Santos Ferreira, Maria Margarida	Portugal	N 03	Salas-Medina, Pablo	Spain	I 14, N 04
Reynolds, Diane	USA	R2.224	Salazar, Bertha Cecilia	Mexico	D 10
Rhee, Hyekyun	USA	K 08	Salman, Ali	Canada	I 04
Ribakovsky, Irina	Israel	C 06	Salt, Rebekah J.	USA	N 04
Ribeiro, Carlos Fontes	Portugal	N 12	Samson, Linda F.	USA	B 08
Richmond, Therese S.	USA	F 10, NRHF	Sanders, Kimberly	USA	N 02
Rickard, Claire	USA	H 09, NRHF	Sandy, Peter Thomas	South Africa	I 05
Riccio, Patricia A.	USA	F 02	Sankai, Chihoko	Japan	R2.186
Rieg, Linda S.	USA	G 12	Santacroce, Sheila Judge	USA	R1.96
			Santisteban, Daniel	USA	E 04

RP = Research Posters

PLEN = Plenary

EP = Evidence-Based Practice Posters

NRHF = International Nurse Researcher Hall of Fame Inductee

Oral presentations are labeled session A 01 - N 14.

**Poster presentations are labeled as poster type and poster session (dot), poster number.
(example: R1.45 = Research Posters Session 1, Poster Number 45)**

Author	Country	Session	Author	Country	Session
Santos, Mária Conceição Lavinás	Brazil	R1.42	Silva, Viviane Martins da Silva Cardoso, Maria Lucília	Brazil Portugal	R1.84 R1.97
Santos Vidinha, Telma Sofia	Portugal	R1.97	Silverman, Rita	USA	E2.128
São-João, T. M.	Brazil	R1.93	Simmons, Lisa	USA	R1.74
Sarkar, Madhurima	USA	I 11	Simon, Michael	USA	L 12
Sato, Shiho	Japan	R1.95, R1.98, R1.102	Sinclair, Sandra Lee	USA	I 07
Sato, Yukiko	Japan	R1.95, R1.98, R1.102	Singh, Mina D.	Canada	A 03
Schadler, Craig	USA	I 02	Siripan, Siripan	Thailand	D 01
Schaffner, Barbara H.	USA	H 05	Sitzer, Verna A.	USA	H 07
Scharf, Mary Ann	USA	L 07	Smeltzer, Suzanne C.	USA	M 01
Schepers, Vera	Netherlands	B 12	Smith, Bruce	USA	F 02
Schipper, Anna	USA	H 08	Smith, Claudia DiSabatino	USA	E 06, R1.101
Schlaudecker, Jeffrey	USA	M 13	Smith, George Byron	USA	E 13, K 05
Schnall, Janet	USA	E 02	Smith-Miller, Cheryl A.	USA	H 01
Schneider, Renata	Switzerland	R2.153	So, Heeyoung	South Korea	C 02
Schofield, Judith Ann	USA	M 13	Soares Pereira, Filipe Miguel	Portugal	N 03
Schonhardt, Grace C. G.	USA	R1.99	Sohng, Kyeong-Yae	South Korea	R1.20
Schoonhoven, Lisette	Netherlands	M 06	Son, Youn-Jung	South Korea	D 12, R2.180
Schuurmans, Marieke	Netherlands	B 12	Song, Rhayun	South Korea	D 08
Scott, Christy K.	USA	K 12	Songwathana, Praneed	Thailand	D 01
Seib, Charrolotte	Australia	M 07	Sorokin, Olga	USA	I 01
Seifert, Anne L.	USA	D 03	Sowers, Ramona	USA	E 08
Šeker, Nevin	Turkey	K 11	St. Pierre, Cathy M.	USA	M 12
Selting, Bonita	USA	R2.212	Stegenga, Kristin	USA	E 04, M 04
Semanišinova, Mária	Slovakia	R2.238	Sternas, Kathleen A.	USA	L 07
Serina, Marie Ann	USA	R2.228	Stewart-Pyne, Althea	Canada	C 04
Sessler Branden, Pennie J.	USA	B 07	Stichler, Jaynelle F.	USA	A 06, J 11
Sezer, Ayse	Turkey	R1.54	Strupeit, Steve	Germany	E 10
Shade, Kate	USA	H 13	Stunkard, Kimberley A.	USA	J 14
Shanmugasundaram, Sujatha	Australia	I 06	Su, Hui-Fang	Taiwan	R2.166, R2.230
Shannon, Marcia Rucker	USA	J 13	Suemitsu, Junko	Japan	R2.176
Sharpnack, Patricia A.	USA	K 03	Suen, Lee-jen W.	Taiwan	R2.201
Sharps, Phyllis	USA	D 09, I 09, NRHF	Sujung, Liao	Taiwan	R2.231
Sharts-Hopko, Nancy C.	USA	M 07	Sumitani, Shotaro	Japan	R2.232
Shattell, Mona	USA	R2.229	Summerly, Janet	USA	L 07
Sheehy, Susan B.	USA	E 12	Sun, Jia-Hui	Taiwan	R2.202
Shen, Man-Hua	Taiwan	K 13, R2.190	Sung, Ya-Wen	Taiwan	E1.7
Sherwood, Gwen	USA	B 03, D 13	Supamane, Treeyaphan	Thailand	L 05
Shin, Kyung Rim	Republic of Korea	NRHF	Suzukamo, Yoshimi	Japan	R2.173, R2.189, R2.215
Shinozaki, Emiko	Japan	R1.100	Suzuki, Asami	Japan	R2.187
Shintani, Keiko	Japan	R1.106	Suzuki, Eiko	Japan	R1.95, R1.98, R1.102
Shirey, Maria R.	USA	F 13	Svendsen, Erik R.	USA	H 06
Shiyovich, Artur	Israel	B 06	Swan, Beth Ann	USA	N 12
Shorridge-Baggett, Lillie M.	USA	F 07	Symes, Lene	USA	F 06, M 04
Sidani, Souraya	Canada	E 07, H 13	Szalacha, Laura	USA	G 11, I 11
Silva, Cristiana	Portugal	R2.225			
Silva, Silvia	Portugal	R2.225			
Silva, Tiago Barreto de Castro e	Brazil	R1.42			

RP = Research Posters

PLEN = Plenary

EP = Evidence-Based Practice Posters

NRHF = International Nurse Researcher Hall of Fame Inductee

Oral presentations are labeled session A 01 - N 14.

Poster presentations are labeled as poster type and poster session (dot), poster number.

(example: R1.45 = Research Posters Session 1, Poster Number 45)

Author	Country	Session	Author	Country	Session
T					
Taggart, Helen	USA	J 08	Tsai, Tsung-Yu	Taiwan	R2.146
Tagutanazvo, Oslinah Buru	Swaziland	R1.103	Tsai, Tzu-I	Taiwan	F 01
Tai, Chung-Yi	Taiwan	R1.104	Tse-Tsung, Liu	Taiwan	R2.231
Takahashi, Aya	Japan	R2.173, R2.189, R2.215	Tseng, Hui-Chen	Taiwan	F 03, R2.236
Takase, Miyuki	Japan	R2.233	Tseng, Huichen	USA	K 04
Takeda, Keiko	Japan	R1.105	Tseng, Ying-Fen	Taiwan	R1.25, R1.110
Takehara, Yuki	Japan	R1.58	Tseng, Yun Shan	Taiwan	R2.237
Talcott, Kimberly	USA	G 03	Tsutsumi, Kaori	Japan	R2.187
Tam, Winvy M. H.	Hong Kong	B 10	Tu, Chin Tang	Taiwan	J 02, K 13, R2.190
Tamashiro, Kiyoko	Japan	H 08	Tucker, Sharon	USA	B 14
Tamura, Sachiko	Japan	R1.106	Tulek, Zeliha	Turkey	R1.94
Tan, Jung-Ying	Taiwan	R1.63	Twigg, Diane E.	Australia	N 04
Tarihoran, Dame Elisabeth	Indonesia	L 03	Twomey, Bernadette	Australia	G 03
Tavakoli, Abbas	USA	H 06	Tzeng, Wen-Chii	Taiwan	R1.41
Tay, Kay Chai	Singapore	F 05	U		
Taylor, Elizabeth Johnston	USA	B 02	Uchôa, Rafaela Siqueira Campos	Brazil	R1.90
Taylor, Leeann	Canada	C 09	Ueda, Reiko	Japan	H 08
Taylor-Swanson, Lisa	USA	E 02	Ukot, Eme	USA	N 02
Teker, Neriman	Turkey	R2.251	Unsal, Alaettin	Turkey	R1.82
Teleten, Oleg	USA	E 13	Üstündag, Hülya	Turkey	K 05
Templin, Thomas	USA	M 04	V		
Teraoka, Sachiko	Japan	R2.233	Vachon, Marie-France	Canada	R2.154
Tesoro, Mary Gay	USA	I 02	Vacinek, Kristen	USA	A 06
Thanasilp, Sureeporn	Thailand	R1.89	van Achterberg, Theo	Netherlands	L 06, M 06
Thanee, Sanguan	Thailand	C 08	Van Bommel, Michelle	South Africa	R1.37
Thiemann, Lisa J.	USA	A 06	Van den Heever, Annalie E.	South Africa	F 07
Thomas, Annette	USA	E 02	van der Wal, Dirk M.	South Africa	C 10
Thomas, Annie	USA	A 14	van Gaal, Betsie G. I.	Netherlands	L 06, M 06
Thomas, Mercy	Australia	G 03	Van Rensburg, Gisela H.	South Africa	J 03, R2.239
Thomas, Rene	USA	R1.64	Vasconcelos, Eliane Maria Ribeiro de	Brazil	R1.30, R1.42
Thompson Heisterman, Anita	USA	R1.107	Vasconcelos, Hérica Cristina Alves de	Brazil	R1.30
Thongsai, Soontareeporn	Thailand	J 07	Vehviläinen-Julkunen, Katri	Finland	I 04
Thorlton, Janet	USA	K 08	Vernon, Rachael A.	New Zealand	J 06
Tiffany, Jone	USA	B 07	Vilakati, Cynthia Zodwa	Swaziland	R2.240
Tomlinson, Stella Karen	USA	R2.229	Villaroman, Claire	USA	J 13
Tourigny, Jocelyne	Canada	R2.234	Villegas, Natalia	USA	E 04, I 01, R2.221, N 13
Tranchant, Carole C.	Canada	F 03	Vink, Hildegard Jo Anne	South Africa	N 03
Truman, Smadar	USA	A 01	Vogt, Marjorie	USA	H 05
Tsai, Chang-Hsiung	Taiwan	M 05	Vörösova, Gabriela	Slovakia	R2.238
Tsai, Fu-Mian	Taiwan	R2.202	Vukic, Adele	Canada	N 10
Tsai, Hsiu-Min	Taiwan	G 01			
Tsai, Jen-Chen	Taiwan	C 10			
Tsai, Meng-Chu	Taiwan	R2.157			
Tsai, Pao-Feng	USA	C 02			
Tsai, Pei-Shan	Taiwan	R1.109			
Tsai, Shu-Ling	Taiwan	M 05, R1.108			
Tsai, Siou-Hung	Taiwan	R1.109			
Tsai, Su-Hua	Taiwan	R2.235			

RP = Research Posters
PLEN = Plenary

EP = Evidence-Based Practice Posters
NRHF = International Nurse Researcher Hall of Fame Inductee

Oral presentations are labeled session A 01 - N 14.

Poster presentations are labeled as poster type and poster session (dot), poster number.
(example: R1.45 = Research Posters Session 1, Poster Number 45)

Author	Country	Session	Author	Country	Session
W					
Wagner, Linda D.	USA	K 06	Winne, Andrea M.	USA	J 13
Wagner, Michele	USA	B 14	Winslow, Betty J.	USA	B 02
Walker, Robyn M.	Australia	N 01	Wolf-Ostermann, Karin	Germany	E 10
Wall, Mary Patricia	USA	A 12	Wong, Alisa Ka-po	Hong Kong	H 03
Wang, Chen-Yen	USA	R1.99	Wong, Cecilia W. S.	Hong Kong	B 10
Wang, Chia-Hui	Taiwan	C 10	Wong, Kar Yan Alice	Hong Kong	E 02
Wang, Ching-Wan	Taiwan	R2.241	Woods, Nancy Fugate	USA	E 02, E 04, NRHF, L 10
Wang, Hong Hong	China	L 04	Wool, Charlotte	USA	A 11
Wang, Hsiu-Hung	Taiwan	F 03, G 01, R2.236, N 07	Woolforde, Launette	USA	L 04
Wang, Mei-Hua	Taiwan	F 01	Wu, Kuang-Ming	Taiwan	D 01, R1.65
Wang, Panchalli	Taiwan	E 11, R1.24	Wu, Li-Min	Taiwan	R2.245, N 06
Wang, Pei-Ju	Taiwan	R2.157	Wu, Shu-Fen	Taiwan	R2.195, R2.246
Wang, Ru-Hwa	Taiwan	C 05	Wu, Shu-Ya	Taiwan	R2.220
Wang, Tzu-Ting	Taiwan	I 05	Wu, Shyh-Jong	Taiwan	K 06
Wang, Wei-Fang	Taiwan	R2.242	Wu, Ya-Jing	Taiwan	R2.194
Wang, Wei-Na	Taiwan	E2.124, R2.243	Wu, Ya-ke	Taiwan	R2.247
Wang, Yan	Macau	G 02	Wyman, Jean	USA	K 10
Wang, Yu-Rung	Taiwan	E2.124			
Wardell, Diane	USA	F 01	X		
Watanabe, Kiyoe	Japan	R1.57	Xiao, Chunxiang	Singapore	F 05
Watanabe, Yoriko	Japan	R1.100, R1.105, R2.232	Xu, Ling-li	China	R1.121
Watkins, Dianne S.	United Kingdom	A 05	Xu, Qunyan	China	R2.132
Wattradul, Duangkamol	Thailand	N 13	Xuto, Piyanut	Thailand	L 02
Weaver, Kathryn D.	Canada	E1.4, M 08			
Weeks, Susan M.	USA	A 13	Y		
Weems, Christi S.	USA	R1.111	Yamamoto, Yachiyo	Japan	R1.80
Welch, Janet L.	USA	N 08	Yamauchi, Toyooki	Japan	H 03
Welk, Dorette Sugg	USA	C 03	Yang, Asphodel	Taiwan	M 14
Welle, Mary Kay	USA	I 03, R2.244	Yang, Chiu-Yueh	Taiwan	I 05, J 03, J 05, R2.149, R2.248
Weng, Wei-Che	Taiwan	F 03, R2.236	Yang, Hui-ju	Taiwan	R2.249
Whalen, Dara M.	USA	R1.112	Yang, Jinyang	South Korea	R1.87, R1.114
Whiffen, Rebecca J.	USA	D 14	Yang, Jiun-Jing	Taiwan	R2.250
White, Jill F.	Australia	A 05	Yang, Li-Chien	Taiwan	R1.55
Whitley, Barbara Erin	USA	J 14	Yang, Li-chien	Taiwan	R2.249
Whitley, Erin	USA	J 14	Yang, Man-Hua	Taiwan	A 02
Wieseman, Laurelyn	USA	J 06	Yang, Rea-Jeng	Taiwan	E 01
Wigmore, Belinda J.	United Kingdom	M 13	Yang, Yung-Mei	Taiwan	N 07
Wijesinghe, Shihan	England	C 01	Yap, Tracey L.	USA	B 12, D 10
Wijesinghe, Sunny	USA	C 01	Yates, Patsy	Australia	J 07
Wilbur, JoEllen	USA	J 12, NRHF	Yazici, Saadet	Turkey	R2.251
Wilburn, Kenneth T.	USA	B 11	Yedinak, Christine G.	USA	N 01
Wilburn, Sharon	USA	B 11	Yeh, Mei-Ling	Taiwan	R2.144
Wilhelm, Dalit	Israel	K 02, L 01	Yeh, Ming-Lee	Taiwan	A 02
Wilkes, Lesley M.	Australia	C 04, R1.113	Yehle, Karen S.	USA	N 02
Williams, Allison Fiona	Australia	C 06	Yen, Hsueh-Wei	Taiwan	K 06
Williams, Ann Bartley	USA	NRHF, L 04	Yen, Po Chun	China	I 13
Williams, Ann Katherine	Australia	I 03	Yen, Shu-Hua	Taiwan	J 03
Williams, Kelli	USA	R1.99	Yildiz, Hicran	Turkey	R1.119
Williams, Suzanne	Australia	B 06	Yilmaz, Sümbül	Turkey	K 11
Wilson, Marisa L.	USA	A 08	Yilmaz, Tulay	Turkey	R1.115
Winkler, Alona	Israel	A 01			

RP = Research Posters
PLEN = Plenary

EP = Evidence-Based Practice Posters
NRHF = International Nurse Researcher Hall of Fame Inductee

Oral presentations are labeled session A 01 - N 14.

Poster presentations are labeled as poster type and poster session (dot), poster number.
(example: R1.45 = Research Posters Session 1, Poster Number 45)

Author	Country	Session	Author	Country	Session
Z					
Yoder, Linda H.	USA	C 06	Zandee, Gail Landheer	USA	D 08
Yoho, Mary Judith	USA	K 13	Zanetti, Maria Lúcia	Brazil	R1.11, R1.30, R1.118
Yokoyama, Kyoko	Japan	R2.227	Zengerle-Levy, Karla	USA	J 08
Yoshikawa, Chieko	Japan	H 08	Zengin, Neriman	Turkey	R1.81, R1.119
You, Mi-Ae	South Korea	D 12	Zepeda, Mychell G.	USA	R1.120
Young, Linda	Canada	N 10	Zhou, Peiru	China	R1.121, J 06
Yu, Juyoun	South Korea	R1.13	Zlatkin, Igal	Israel	M 02
Yu, Shu	Taiwan	H 04	Zlotnick, Cheryl	Israel	K 02, L 01
Yu, Tsan-Jung	Taiwan	R2.198			
Yu, Wen-Pin	Taiwan	R1.39			
Yu, Yueh-Li	Taiwan	R1.116			
Yuan, Hao Bin	Macau	R1.117			
Yun, Hyunjung	South Korea	R2.182			

SAVE THE DATE

3-5 April 2014

NURSING EDUCATION RESEARCH CONFERENCE

HYATT REGENCY INDIANAPOLIS,
INDIANAPOLIS, INDIANA, USA

An
NLN / STTI PARTNERSHIP



Sigma Theta Tau International
Honor Society of Nursing®

www.nursingsociety.org



National League
for Nursing
www.nln.org

A conference of the NLN/Chamberlain College of Nursing Center
for the Advancement of Nursing Education and the STTI/Chamberlain
College of Nursing Center for Excellence in Nursing Education

How would you rate the usefulness of this session?
Please use the scale below where 1="not at all useful" and 5="very useful."

Monday, 22 July – Opening Plenary					Monday, 22 July – Concurrent Sessions A				
<input type="checkbox"/>	<input type="checkbox"/>	<input type="checkbox"/>	<input type="checkbox"/>	<input type="checkbox"/>	<input type="checkbox"/>	<input type="checkbox"/>	<input type="checkbox"/>	<input type="checkbox"/>	<input type="checkbox"/>
5	4	3	2	1	5	4	3	2	1
Monday, 22 July – Concurrent Sessions B					Tuesday, 23 July – Plenary Session 2				
<input type="checkbox"/>	<input type="checkbox"/>	<input type="checkbox"/>	<input type="checkbox"/>	<input type="checkbox"/>	<input type="checkbox"/>	<input type="checkbox"/>	<input type="checkbox"/>	<input type="checkbox"/>	<input type="checkbox"/>
5	4	3	2	1	5	4	3	2	1
Tuesday, 23 July – Concurrent Sessions C					Tuesday, 23 July – Concurrent Sessions D				
<input type="checkbox"/>	<input type="checkbox"/>	<input type="checkbox"/>	<input type="checkbox"/>	<input type="checkbox"/>	<input type="checkbox"/>	<input type="checkbox"/>	<input type="checkbox"/>	<input type="checkbox"/>	<input type="checkbox"/>
5	4	3	2	1	5	4	3	2	1
Tuesday, 23 July – Concurrent Sessions E					Monday & Tuesday – Poster Viewing Sessions				
<input type="checkbox"/>	<input type="checkbox"/>	<input type="checkbox"/>	<input type="checkbox"/>	<input type="checkbox"/>	<input type="checkbox"/>	<input type="checkbox"/>	<input type="checkbox"/>	<input type="checkbox"/>	<input type="checkbox"/>
5	4	3	2	1	5	4	3	2	1

How would you rate the usefulness of this session?
Please use the scale below where 1="not at all useful" and 5="very useful."

Wednesday, 24 July – Concurrent Sessions F					Wednesday, 24 July – Concurrent Sessions G				
<input type="checkbox"/> 5	<input type="checkbox"/> 4	<input type="checkbox"/> 3	<input type="checkbox"/> 2	<input type="checkbox"/> 1	<input type="checkbox"/> 5	<input type="checkbox"/> 4	<input type="checkbox"/> 3	<input type="checkbox"/> 2	<input type="checkbox"/> 1

Wednesday, 24 July – Concurrent Sessions H					Wednesday, 24 July – Concurrent Sessions I				
<input type="checkbox"/> 5	<input type="checkbox"/> 4	<input type="checkbox"/> 3	<input type="checkbox"/> 2	<input type="checkbox"/> 1	<input type="checkbox"/> 5	<input type="checkbox"/> 4	<input type="checkbox"/> 3	<input type="checkbox"/> 2	<input type="checkbox"/> 1

Thursday, 25 July – Concurrent Sessions J					Thursday, 25 July – Hall of Fame				
<input type="checkbox"/> 5	<input type="checkbox"/> 4	<input type="checkbox"/> 3	<input type="checkbox"/> 2	<input type="checkbox"/> 1	<input type="checkbox"/> 5	<input type="checkbox"/> 4	<input type="checkbox"/> 3	<input type="checkbox"/> 2	<input type="checkbox"/> 1

Thursday, 25 July – Concurrent Sessions K					Thursday, 25 July – Concurrent Sessions L				
<input type="checkbox"/> 5	<input type="checkbox"/> 4	<input type="checkbox"/> 3	<input type="checkbox"/> 2	<input type="checkbox"/> 1	<input type="checkbox"/> 5	<input type="checkbox"/> 4	<input type="checkbox"/> 3	<input type="checkbox"/> 2	<input type="checkbox"/> 1

Session Notes

How would you rate the usefulness of this session?
Please use the scale below where 1="not at all useful" and 5="very useful."

Wednesday & Thursday – Poster Viewing Sessions					Friday, 26 July – Concurrent Sessions M				
<input type="checkbox"/>	<input type="checkbox"/>	<input type="checkbox"/>	<input type="checkbox"/>	<input type="checkbox"/>	<input type="checkbox"/>	<input type="checkbox"/>	<input type="checkbox"/>	<input type="checkbox"/>	<input type="checkbox"/>
5	4	3	2	1	5	4	3	2	1
Friday, 26 July – Concurrent Sessions N					Friday, 26 July – Closing Plenary				
<input type="checkbox"/>	<input type="checkbox"/>	<input type="checkbox"/>	<input type="checkbox"/>	<input type="checkbox"/>	<input type="checkbox"/>	<input type="checkbox"/>	<input type="checkbox"/>	<input type="checkbox"/>	<input type="checkbox"/>
5	4	3	2	1	5	4	3	2	1

Session Notes

Experience a 250-acre urban park, including our scenic Central Canal, and more than 200 restaurants and bars all conveniently located in one of the most walkable cities in the nation. It's all waiting outside your hotel. Forget shuttles and cabs. You'll love how easy it is to make the most out of an evening in Indy.

Indy

VisitIndy.com | @7isitIndy

7:48 pm - Central Canal



Notes

Prague

A series of horizontal lines for taking notes.

Notes

Notes

Prague

Notes



INTERNATIONAL
AWARDS
for
NURSING EXCELLENCE

International Nurse Researcher Hall of Fame

Nomination Deadline: 11 December 2013

Go to www.nursingsociety.org for details

Call for Abstracts

Submission Deadline: 11 December 2013

25th International Nursing Research Congress

July 2014 Hong Kong

HONG KONG



Sigma Theta Tau International
Honor Society of Nursing®

www.nursingsociety.org



42nd Biennial Convention
16 – 20 November 2013
Indianapolis, Indiana, USA



Indianapolis

Visit www.nursingsociety.org
for information.



Sigma Theta Tau International
Honor Society of Nursing®

888.634.7575 (U.S./Canada toll free)
+1.317.634.8171 (International)